ESCP Europe

Professor of Marketing

Prof. Dr. Boris Durisin

BACHELOR'S THESIS

Thesis submitted in partial fulfilment of the requirements for the degree of Bachelor

The role of generating new revenue streams in the management of museums. THE CASE OF THE SANTA MARIA DELLA SCALA MUSEUM OF SIENA.

Supervisor: Prof. Dr. Boris Durisin

Author: Enrico Quaglia

Via dei Tulipani 40

e178006

11/05/2020

Thank you to
my amazing parents,
grandparents and sister
that have continuously
supported me and
made this degree possible.

Abstract English

For decades the Italian museum system has been characterized by the debate between two opposing visions: conservation and enhancement. Italy is one of the countries with one of the greatest artistic, architectural and cultural heritages in the world. Italian museums, which are distributed throughout the territory and in all cities, represent one of the fundamental assets for building our identity, as well as for determining the country's attractiveness for cultural tourism. However, most of these institutions have difficulty adjusting their standards to European and international ones. With the costs of conservation and management that are increasing and the possibility of public funding decreasing, museums are not able to independently generate sufficient revenues, not only to maintain their heritage, but also to increase their offers to the visitor. Although since 1974 some state laws have provided for the introduction of additional services in museums, inviting a collaboration between public and private, to date only 3.2% of state museums have additional services for the visitor (and therefore sources of additional revenue for the museum itself) and not all museums included in that 3.2% have all the necessary or possible additional services. The thesis aims to demonstrate the advantage and usefulness for a museum of having additional services, and to do so it took as a reference the case of the Siena Museum (Santa Maria della Scala), which when it changed direction, also adopted new management and development strategies, focused on enhancing the additional services and maximizing their potential. The case of the Siena Museum is measured on the results obtained by the Uffizi Gallery in Florence and by the Gaio Cilnio Mecenate Museum in Arezzo, museums comparable for various reasons to the Museum of Siena. The comparison allows to demonstrate the importance for a museum of adopting diversified revenue strategies, demonstrating to what extent additional services can influence the museum's revenue generation and how the acquisition of these

through a global service can lead to performance improvements to manage these concessions through private individuals with global service contracts.

Abstract Spanish

Durante décadas, el sistema de museos italianos se ha caracterizado por el debate entre dos visiones opuestas: conservación y mejora. Italia es uno de los países con uno de los mayores patrimonios artísticos, arquitectónicos y culturales del mundo. Los museos italianos, que se distribuyen por todo el territorio y en todas las ciudades, representan uno de los activos fundamentales para la construcción de nuestra identidad, así como para determinar el atractivo del país para el turismo cultural. Sin embargo, la mayoría de estas instituciones tienen dificultades para ajustar sus estándares a los europeos e internacionales. Aunque los costos de conservación y manejo están aumentando y la posibilidad de financiamiento público está disminuyendo, los museos no pueden generar ingresos suficientes de manera independiente, no solo para mantener su patrimonio, sino también para aumentar sus ofertas al visitante. Aunque desde 1974 algunas leyes estatales han previsto la introducción de servicios adicionales en los museos, invitando a una colaboración entre lo público y lo privado, hasta la fecha solo el 3.2% de los museos estatales tienen servicios adicionales para el visitante (y, por lo tanto, fuentes ingresos adicionales para el museo en sí) y no todos los museos incluidos en ese 3.2% tienen todos los servicios adicionales necesarios o posibles.

La tesis tiene como objetivo demostrar la ventaja y la utilidad para un museo de tener servicios adicionales, y para hacerlo tomó como referencia el caso del Museo de Siena, que cuando cambió de dirección, también adoptó nuevas estrategias de gestión y desarrollo, enfocado en

mejorar los servicios adicionales y maximizar su potencial. El caso del Museo de Siena se mide con los resultados obtenidos por la Galería de los Uffizi en Florencia y por el Museo Gaio Cilnio Mecenate en Arezzo, museos comparables por varias razones al museo de Siena. La comparación permite demostrar la importancia para un museo de adoptar estrategias de ingresos diversificadas, demostrando en qué medida los servicios adicionales pueden influir en la generación de ingresos del museo y cómo la adquisición de estos a través de un servicio global puede conducir a Mejoras de rendimiento para gestionar estas concesiones a particulares con contratos de servicios globales.

Abstract German

Jahrzehntelang war das italienische Museumssystem von der Debatte zwischen zwei gegensätzlichen Visionen geprägt: Erhaltung und Erweiterung. Italien ist eines der Länder mit einem der größten künstlerischen, architektonischen und kulturellen Erbe der Welt. Die italienischen Museen, die über das gesamte Territorium und in allen Städten verteilt sind, stellen einen der grundlegenden Vorzüge für den Aufbau unserer Identität dar, aber auch für die Bestimmung der Attraktivität des Landes für den Kulturtourismus. Die meisten dieser Institutionen haben jedoch Schwierigkeiten, ihre Standards an europäische und internationale Standards anzupassen. Obwohl die Kosten für die Konservierung und Verwaltung steigen und die Möglichkeit der öffentlichen Finanzierung abnimmt, sind die Museen nicht in der Lage, aus eigener Kraft ausreichende Einnahmen zu erwirtschaften, nicht nur um ihr Erbe zu erhalten, sondern auch um ihr Angebot für die Besucher zu erweitern. Trotz der Tatsache, dass seit 1974 einige Landesgesetze die Einführung zusätzlicher Dienstleistungen in Museen vorsehen und zur öffentlich-privaten Zusammenarbeit auffordern, verfügen heute nur 3,2 %

der staatlichen Museen über zusätzliche Dienstleistungen für den Besucher (und damit über zusätzliche Einnahmequellen für das Museum selbst), und nicht alle Museen in diesen 3,2 % verfügen über alle erforderlichen oder möglichen zusätzlichen Dienstleistungen.

Die These zielt darauf ab, den Vorteil und die Nützlichkeit von zusätzlichen Dienstleistungen für ein Museum aufzuzeigen. Als Referenz diente dabei der Fall des Museums von Siena, das, als es die Richtung änderte, auch neue Management- und Entwicklungsstrategien annahm und sich auf die Verbesserung der zusätzlichen Dienstleistungen und die Maximierung ihres Potentials konzentrierte. Der Fall des Museums von Siena wird an den Ergebnissen der Uffizien in Florenz und des Museo Gaio Cilnio Mecenate in Arezzo gemessen, Museen, die aus verschiedenen Gründen mit dem sienesischen Museum vergleichbar sind. Der Vergleich zeigt, wie wichtig es für ein Museum ist, diversifizierte Einnahmestrategien zu verfolgen, indem er aufzeigt, inwieweit zusätzliche Dienstleistungen die Generierung von Museumseinnahmen beeinflussen können und wie der Erwerb dieser durch eine globale Dienstleistung zu Verbesserungen bei der Verwaltung dieser Konzessionen an private Unternehmen mit globalen Dienstleistungsverträgen führen kann.

- I - Table of Content

1. Introduction. 1
1.1 Relevance. 2
1.2 Institutional Foundation. 3
1.3 Research structure. 4
2. Background. 5
2.1 Museums: from the beginning until today. 5
2.2 The debate of conserving vs creating value in Italy. 8
2.3 The "Ronchey Law" and new additional services. 10
2.3.1 Additional services 13
2.3.2 What is an external concession of services and how is it managed. 14
2.4 Limits of Italian Museums. 16
2.4.1 Polarization 17
2.4.2 Italy and its limits in comparison with other Museums in Europe 20
2.4.3 Difficulty to attract private capital. 21
2.4.4 Italian museums not in step with the times. 22
2.4.5 In Italy only a few institutions do partnerships. 24
2.4.6 In Italy only a few institutions have additional services. 26
3. Methodology. 28
3.1 General Approach. 28
3.2 Qualitative research. 29
3.3 Quantitative research. 30
4. The case of the Santa Maria della Scala Museum of Siena. 31
4.1 The City of Siena. 31
4.2 Stories of the Museum and how the management changes. 32
4.3 Nomination of a new Director which brings to a changement in the ways of managing the Museum 34
4.4 Developing strategic partnerships. 36
4.5 Partnership between Santa Maria della Scala and the main attractor in Siena: the Dome. 37
4.6 Results of the strategic partnership. 39
4.7 A global service for SMS Museum. 41
4.8 The attractiveness and the museum system of Tuscany. 42
4.8.1 Two Museums for a comparison with Santa Maria della Scala. 44
4.8.2 The Archeological National Museum of Gaio Cilnio Mecenate (Arezzo), a short description. 45
4.8.3 Galleria degli Uffizi (Florence), a short description. 46
4.8.4 Santa Maria della Scala and Gaio Cinlio Mecenate in comparison. 46
4.8.5 Santa Maria della Scala and Galleria degli Uffizi: two different strategies of acquiring additional services. 50
5. Results and Discussion. 56
5.1 The potential of additional services. 56
5.2 The best way to implement additional services: global service tender. 58
5.3 Relation to prior work. 61
5.4 Validity of work. 62
6. Conclusion. 63
7. References 67
Appendix 1: 72
Appendix 2: 73

- II - List of Abbreviations

In order of appearance:

SMS: Santa Maria della Scala

GCM: Gaio Cilnio Mecenate

- III - List of Tables and Figures

Table.1. UNESCO world heritage sites, typology, quantity and countries. Reprinted from *Il valore dell'arte: una prospettiva economica e finanziaria [The value of art: an economic and financial perspective]*. 2009, PricewaterhouseCoopers

Fig.2. Percentage of Museums per annual number of visitors. Reprinted from *Più di tre quarti dei musei non fa più di 10 mila visitatori all'anno [More than three quarters of Museums make no more than 10,000 visitors a year].* Da Rold, C. 2018, IlSole24Ore. Retrieved from https://www.infodata.ilsole24ore.com/2018/08/02/piu-tre-quarti-dei-musei-non-piu-10-mila-visitatori-allanno-perche/

Fig.3. Average number of visitors per structure in Italy, France, Germany, Spain and United Kingdom. Reprinted from La valorizzazione del patrimonio artistico e culturale in Italia: confronti internazionali, divari territoriali, problemi e prospettive [The enhancement of the artistic and cultural heritage in Italy: international comparisons, territorial gaps, problems and perspectives]. Beretta, E. et al. 2019, Banca d'Italia.

Fig.4. Number of visitors and percentage variation in respect to 2016. Reprinted from Musei da record: 50 milioni di visitatori e 200 milioni di collezioni [Record-breaking Museums: 50 million visitors and 200 million collections]. 2018, IlSole24Ore. Retrieved from https://www.ilsole24ore.com/art/musei-record-50-milioni-visitatori-e-200-milioni-incassi-AENfbGdD.

Fig.5. Absolute number of paying and non-paying visitors as of the year 2015. Reprinted from *Più di tre quarti dei musei non fa più di 10*

mila visitatori all'anno [More than three quarters of Museums make no more than 10,000 visitors a year]. Da Rold, C. 2018. IlSole24Ore. Retrieved from https://www.infodata.ilsole24ore.com/2018/08/02/piu-tre-quarti-dei-musei-non-piu-10-mila-visitatori-allanno-perche/.

Fig.6. Fruition of auxiliary services: gross revenues and number of clients.Reprinted from *La valorizzazione del patrimonio artistico e culturale in Italia: confronti internazionali, divari territoriali, problemi e prospettive [The enhancement of the artistic and cultural heritage in Italy: international comparisons, territorial gaps, problems and perspectives].* Beretta, E. et al. 2019, Banca d'Italia.

Fig.7. Percentage values of Museums and similar institutions by principal characteristics as of the year 2017. Reprinted from *Musei Italiani crescono i visitatori, ma ancora troppo concentrati nelle destinazioni top [Italian Museums visitors grow, but still too concentrated in the top destinations].* Pirrelli M. 2019, IlSole24Ore. Retrieved from https://www.ilsole24ore.com/art/musei-Italiani-crescono-visitatori-ma-ancora-troppo-concentrati-destinazioni-top--AF1qwXC

Table.8. Quantity of Museums per type of additional service.
Reprinted from from *Servizi Aggiuntivi dei Musei, Additional Services of Museums, Monuments and State Archaeological Areas [Additional Services of Museums, Monuments and State Archaeological Areas]* – Table 3. 2017, MiBAC. Retrieved from http://www.statistica.beniculturali.it/Servizi_aggiuntivi.htm

Fig.9: Attendance trend of the Museum Santa Maria della Scala 2014-2018. Reprinted from *Relazione di attività al 30 giugno 2018 (consegnata il 31 luglio 2018) [Activity report at 30 June 2018 (delivered on 31 July 2018)].* Pitteri, D. 2019, Management of Santa Maria della Scala.

Table.10. Gross revenues of Additional Services in Santa Maria della Scala and Gaio Cilnio Mecenate (2013-2016). Reprinted from *Relazione di attività al 30 giugno 2018 (consegnata il 31 luglio 2018) [Activity report at 30 June 2018 (delivered on 31 July 2018)]*. Pitteri, D. 2019, Management of Santa Maria della Scala; *Servizi Aggiuntivi dei Musei, Additional Services of Museums, Monuments and State Archaeological Areas [Additional Services of Museums, Monuments and State Archaeological Areas]* – Table 3. 2017, MiBAC. Retrieved from http://www.statistica.beniculturali.it/Servizi_aggiuntivi.htm

Table.11. Revenues from Ticket Sales of Santa Maria della Scala and Gaio Cilnio Mecenate (2013-2016). Based on interview; *Servizi Aggiuntivi dei Musei, Additional Services of Museums, Monuments and State Archaeological Areas [Additional Services of Museums, Monuments and State Archaeological Areas]* – Table 3. 2017, MiBAC.
Retrieved from
http://www.statistica.beniculturali.it/Servizi_aggiuntivi.htm

Table.12. Revenues of Santa Maria della Scala and Gaio Cilnio Mecenate from Royalties of Additional Services (2013-2016). Based on interview; *Servizi Aggiuntivi dei Musei, Additional Services of Museums, Monuments and State Archaeological Areas [Additional Services of Museums, Monuments and State Archaeological Areas]* – Table 3. 2017, MiBAC.
Retrieved from
http://www.statistica.beniculturali.it/Servizi_aggiuntivi.htm

Table.13. Total Gross Revenue of Santa Maria della Scala and Gaio Cilnio Mecenate (2013-2016). Based on interview; *Servizi Aggiuntivi dei Musei, Additional Services of Museums, Monuments and State*

Archaeological Areas [Additional Services of Museums, Monuments and State Archaeological Areas] – Table 3. 2017, MiBAC. Retrieved from http://www.statistica.beniculturali.it/Servizi_aggiuntivi.htm

Table.14. Percentage of Revenues of Museum from Royalties in comparison with Total Gross Revenues of Santa Maria della Scala and Gaio Cilnio Mecenate (2013-2016). Data compiled by author

Table.15. Percentage of Superintendecy fee on Gross revenues for each additional service (2017). Reprinted from *Servizi Aggiuntivi dei Musei, Additional Services of Museums, Monuments and State Archaeological Areas [Additional Services of Museums, Monuments and State Archaeological Areas]* – Table 3. 2017, MiBAC. Retrieved from http://www.statistica.beniculturali.it/Servizi_aggiuntivi.htm

Table.16. Percentage of Superintendecy fee on Gross revenues for each additional service (2017).
Source: Reprinted from *Relazione di attività al 30 giugno 2018 (consegnata il 31 luglio 2018) [Activity report at 30 June 2018 (delivered on 31 July 2018)]*. Pitteri, D. 2019, Management of Santa Maria della Scala

1. Introduction.

Italy, for the extraordinary cultural and artistic history, is a country that stands out for its historical sites and artistic masterpieces which today contribute to what is known as "Italian hegemony". This heritage constitutes one of the main sources of tourism, which in Italy is concentrated for 36.3% (ISTAT 2015 data) in cities of historical and artistic interest. Although Museums are among the protagonists of these results, unlike other countries, they have never managed to play a central role in the development, value production and tourism strategies of Italian cities. The way Museums are managed is certainly one of the reasons for this contradiction. In Italy the relationship between heritage conservation (its protection, study and security) and its enhancement (its promotion and exploitation of the heritage for economic purposes) has been the theme of an ideological debate for years that has contrasting visions that defined themselves as "public" to visions that were defined as "private" (or “privatistic”). With the introduction of specific laws, the additional services entrusted to the management of private individuals (from bookshops to coffee shops, from guided visits to educational workshops) have become not only an important source of revenue for the Museums themselves, but also a significant increase in the level offer to visitors, which had an impact on the number of visitors and their final satisfaction.

Not all Italian Museums have additional services (about 1/3 of them are those with additional services out of the total number of State Museums); not all Museums with additional services have all possible services (some have only basic services, others a complex series of functions offered to the visitor); not all Museums derive attractive economic proceeds from their additional services. This thesis analyzes the development strategy introduced in 2016 in the management of the Santa Maria della Scala Museum in Siena, a strategy that has been set on the new management of additional services and partnership policies of the Museum itself. The thesis aims to verify how effective an innovative policy in the sector of additional services is thus contributing to give better results in terms of Museum attendance and revenues. For this reason, the data of the Santa Maria della Scala Museum are compared with the data of

two other Museums in the Tuscany Museum system (the Galleria degli Uffizi in Florence and the Gaio Cilnio Mecenate Museum in Arezzo).

1.1 Relevance.

Museums, monuments and archaeological sites play an important role, but could play a strategic, decisive role in the economy of tourism and in building the identities of cities. These institutions have very high costs due to the high costs of conservation activities. In recent decades, the availability of spending for the State has reduced and cuts in the budgets of culture and Museums have been constant (although for some major Governments and for others, on the other hand, smaller ones). It is clear that the economic needs of individual Museums and the entire Museum system cannot be determined only by the intervention of the State or the cities that own Museums. Of course, the main purpose of cultural institutions is not to generate profit, but today all Museums have to find ways to obtain relevant input from other sources. The first source of revenue is obviously the sale of tickets, which means the amount of paying visitors, but the activation of different revenues, such as earnings deriving from bookshops, cafes, laboratories, can be an important part in the budgets of Museums in this period of reduced public economies.

If these activities - which we call "additional services", but which also include innovative development strategies - are managed correctly and effectively, the Museum increases its revenues and guarantees greater care for its heritage and develops new activities, to become more attractive, thus having more visitors and consequently more resources, eventually generating a virtuous circle.

This thesis aims to deepen and demonstrate the need and usefulness of innovative management systems, especially as regards the role of additional services in Museum performances. Since the number of Museums that use additional services in their management and development strategies is still a minority, this thesis intends to demonstrate the need for greater development of the entire Museum system in this direction.

1.2 Institutional Foundation.

The debate about the limits, potential, management of the immense Italian hegemony is one of the most discusses issues in the last decade in Italy. It is hard to find academic research which were able to influence in a sense or another this debate, because every study finds a contradiction in other studies. This research will reference to the arguments developed by Tomaso Montanari (University of Siena) and Vincenzo Trione (University IULM of Milan). For data and statistics it will rely on data and tables of MiBACT, Regione Toscana, Polomuseale della Toscana and on the studies of Aspen Istitute Italia ("I Musei italiani e i distretti culturali: punti di forza e di debolezza") and Banca d'Italia, "La valorizzazione del patrimonio artistico e culturale in Italia: confronti internazionali, divari territoriali, problemi e prospettive" (Banca d'Italia, Questioni di Economia e Finanza, Numero 524 – Novembre 2019). Although some cultural institutions in Italy have started adopting a different approach to their management and policies have changed to give public Museums a greater autonomy, the majority of Museums in Italy have not managed to find management strategies and planning to fully exploit their resources. A research conducted by "Corriere della Sera" demonstrates that in 2013 all of the Italian cultural institutions generated 25% less than the collections generated only by the Louvre in France.[1]

Data gathered by ISTAT and MiBACT and reports from the region of Tuscany, as well as data gathered by Banca d'Italia and other institutions of research, will help illustrate the problems and difficulties that museums are facing nowadays in Italy for the research of this thesis.

---

[1]Stella, G.A. (2013). Tutti i musei pubblici d'Italia guadagnano meno del Louvre [All public Museums in Italy earn less than the Louvre]. Corriere della Sera. https://www.corriere.it/cronache/13_aprile_11/tutti-musei-pubblici-italia-guadagnano-meno-louvre-26-euro_d15f2bc0-a266-11e2-b92e-cf915efd17c3.shtml

1.3 Research structure.

This thesis aims to understand the current situation of Italian cultural institutions and the difficulties for the Italian Museum system to generate value from its cultural sites and, analyzing the case of a Museum located in Siena, present possible strategic management models that can be implemented by other institutions. The analysis will be introduced by giving an overview of the Italian Museum system in an international comparison; it presents background data that describes the current situation and the characteristic of additional services that improve the offer of Museums to visitors. This first part of the analysis will be built around a theoretical foundation based on previous researches conducted by the main Italian institutions.

The paper will then present the case of the Museum Santa Maria della Scala of Siena and study the strategies adopted by the new management to increase the performance, the role and the function of the Museum in the cultural offer system of the City of Siena.

This data will then be analyzed and compared with the results of the Galleria degli Uffizi, equipped with similar additional services, and with the general results of the Italian State Museums. This second part of the analysis takes two approaches: a qualitative approach with semi-structured interviews addressed to the Director of the Santa Maria della Scala of Siena which have been conducted following an interview guide with the main Codes and focuses of this research study and a quantitative approach to support the research referencing to institutional findings. The approach of the qualitative analysis has been chosen to allow a more flexible approach and leaving space for additional data that might be considered significant from the interviewee for the research. The main focus on this part of the thesis is to analyze how the introduction of new management techniques helped the Museum of Siena achieve successful results and exploit better its resources, offering innovative management models, for example global service tenders and partnership agreements with competitors, that could be adopted by other Italian institutions. Through the analysis of the answers recorded and further supported by a quantitative

research, this thesis wants to present SMS's innovative management strategies that were introduced in the year 2017 and how these resulted in a successful management, focused on a different way to use and manage the additional services of the Museum.

2. Background.

2.1 Museums: from the beginning until today.

Museums added new functions to the original ones throughout the past centuries and the concept of preserving art and protecting it has changed along with this.

Up until the XVIII century Museums were not physical dedicated constructions as we know them now where precious and historically significant masterpieces are kept.

It is during that century that private collections of the European nobility, of the church and of the richest dynasties of the continent started to be visited by rich men in the so known "grand tours".

This represents the beginning of a development of awareness on the importance of education and knowledge on history, science and art.

These early private collections, which could be considered the Museums of the time, were gathered according to the taste of the collector and did not have the primary function of exposition; their end was to represent the richness and power of their owner.

According to the principle of *uti et abuti* enshrined in the Roman juridical system individuals have the freedom to export, move location and destroy personally owned items but if these objects have a belonging of common interest this freedom of choice is not unlimited. The freedom of being able to choose the destiny of a certain art piece in its widest sense stops when it is of collective interest. For this reason it is responsibility of institutions to protect these goods. However, these principles started taking a definitive legal form and practice in the period of Italian pre-unification of States in the beginning of the XVI century with "The principle of normative and prescriptive power which must necessarily

be connected to technical competence”[2] and were later on strengthened by municipal laws around the XVIII century.

This is the century in which Europe witnesses the creation of the first public Museums such as the Galleria degli Uffizi in Firenze and the British Museum in London; they were built by governments which gathered masterpieces from private collections. In France starting from 1793 the Muséum Centeal des Arts, later known as the Louvre, opened its doors to show the collection of the kings of France. Also in France, after the French Revolution in 1830, with the construction of the new State, the king, Luigi Filippo, catalogues the hegemony of masterpieces that from the property of the royal family would have been donated to the property of the nation.

Many more European countries started gathering and accumulating their heritage in such public institutions with the intent of not only preserving historical heritage but also collocating these along a timeline and organizing them by kind using them as a subject of study.

This explains the shift of Museums’ goal and function; not only the protection of masterpieces is important but also to use these masterpieces to create value.

The beginning of the modern Museum represents a turning point in the history of cultural services; rather than only conserving, it had the aim of creating value by disseminating culture.

This idea of valorizing the historical and cultural heritage of a country started to develop mainly in Europe with the establishment of the concept of artistic good conceived as heritage of public enjoyment leading to many more national Museums around the world which shared the same mission.

Nowadays Museums can be found all over the world and cover a primary role in the international cultural sector representing one of the main sources of

[2]Paolucci, A. (2010). Una politica per I beni culturali. Treccani. http://www.treccani.it/enciclopedia/una-politica-per-i-beni-culturali_%28XXI-Secolo%29/.

identity of representation of cities, territories and countries, being now also part of their economy, especially for cultural tourism.

As we have mentioned previously Italy has been one of the first countries in Europe to develop such a framework also because it is facilitated by the fact that since the Roman Empire, in this country art was produced continuously in every century; then gathered and collected like in no other country.

Almost every city in Italy has an important artistic and cultural history and possess a rich artistic heritage.

In the report of PricewaterhouseCoopers in the report of “Value of Arts: a Economic and Financial Perspective” it is stated that Italy has the biggest cultural heritage worldwide with over 3,400 Museums, around 2,100 archaeological areas and parks and 43 UNESCO sites.

“In 2017, there were 4,889 Italian Museums, monuments and archaeological areas open to the public on a continuous basis: on the basis of both ISTAT and EGMUS (European Group on Museum Statistics) data, in Europe only Germany has a superior number of structures. In the United Kingdom there are just over 1,700 Museums and archaeological sites, in Spain around 1,500 and in France a thousand; in no other European country Museum institutions reach one thousand units.”[3]

[3] Beretta, E. et al. (2019). La valorizzazione del patrimonio artistico e culturale in Italia: confronti internazionali, divari territoriali, problemi e prospettive [The enhancement of the artistic and cultural heritage in Italy: international comparisons, territorial gaps, problems and perspectives], Italy: Banca d'Italia.

Siti UNESCO			
878 nel MONDO	43 in Italia 40 in Spagna	37 in Cina 33 in Francia	27 in Inghilterra 20 in USA

Patrimonio artistico e culturale		Patrimonio architettonico e naturalistico	
Musei[1], monumenti ed aree archeologiche	circa 5.500 in Italia (3.430 musei e 2.099 monumenti ed aree archeologiche) 8.100 in USA 3.000 in Inghilterra 2.300 in Spagna 1.200 in Francia	Parchi nazionali[2]	24 in Italia 9 in Francia 14 In Spagna
		Giardini storici[3]	3.274 in Italia 1.650 in Francia 90 in Spagna [4]

Eventi dello spettacolo dal vivo		Patrimonio enogastronomico	
Spettacoli teatrali[5]	83.700 in Italia 35.000 in Francia 58.000 In Spagna	Prodotti DOP e IGP	176 in Italia 166 in Francia 140 in Spagna
Manifestazioni musicali varie[6]	41.200 in Italia 39.000 in Francia 146.300 in Spagna	Vini DOC e DOCG	358 in Italia 338 in Francia[7] 73 in Spagna

Tabelle PricewaterhouseCoopers

Table.1: UNESCO world heritage sites, typology, quantity and countries.
Source: Reprinted from *Il valore dell'arte: una prospettiva economica e finanziaria [The value of art: an economic and financial perspective]*. 2009, PricewaterhouseCoopers

This thesis will focus on the Italian field of Museums in particular explaining how Museums, which have been and continue to be subject to political and cultural changes could be advantaged with the adoption of innovative and different management techniques inspired to models of private management.

2.2 The debate of conserving vs creating value in Italy.

The last 50 years in Italy have been very significant; they witnessed cultural, social and political and economic transformations that have characterized the most radical change of its times.
From a cultural point of view Italy has continued to strenghten its position in terms of conserving value with the creation of the “Ministero per i Beni Culturali e Ambientali” in 1974; it followed the decision taken by the French government in 1959 to establish the “Ministère des affaires culturelles” to guarantee a better result in the management of the cultural heritage. This institutionalization

subtracted the management of the conservation of cultural goods from other ministries such as the Ministry of the Intern and the Ministry of Education.
Between the Sixties and Seventies the profound political and social changes started to develop and played a role in influencing the perception of art.
Artistic and architectural heritage, Museums and historical centers started to be considered for their economic potential more than for their cultural value. The idea was strongly affirmed in the eighties by the Minister Gianni De Michelis: during a convention on the enhancement of the historical-artistic heritage - organized in Florence in October 1985 by the PCI – De Michelis compared the artistic heritage to petrol affirming it to be an economical asset that could produce a greater richness. He stated: “cultural goods are the petrol of Italy”.
Although this point of view has been very criticized by most of the cultural world, in a period of liberalism things started to go towards this direction.
In a country in which until that time Museums had the only function of conserving this debate favored a reflection on the potential and necessities of our hegemony, a discussion about the importance of valuing and promoting rather than just conserving.
Data shows that this shift has happened: only in 2014 public cultural institutions gathered a total of 111 million in tickets and 49 million derived from additional services with only 7 million ending in State coffers. But these results are still nothing compared to the 216 million collected by the Louvre the same year.
Interesting is the research conducted by the University of Bocconi studying the difference between the visitors of Museums and the clients of additional services: 7% in Italy, 16% in the Louvre, 31% at the British Museum and 33% at the London National Gallery. This demonstrates how Italian Museums’ additional services demonstrate a deficiency in fully meeting the needs of visitors.

In the seventies and Eighties, there was a contraposition between two different visions: on one hand an economicist reading of culture and on the other an ideological reading of the artistic heritage as an exclusively cultural issue. The debate was part of the ideological conflict of those years which juxtaposed public to private interests. Until then the world of culture considered

inappropriate to apply logics and methods related to spheres of private economic activity.

This was not the only debate that animated this area; another concern regarded the democratic value of culture, the necessity for Museums of attracting new visitors. Politics of prices, promotion to invite the public of any social belonging and class to participate to cultural activities started to develop. The importance that cultural institutions assumed in the development and in the consumption of the new society coming out from the big changes of the 70s, forces them to embrace a different awareness. For these institutions, in order to obtain public financing, they had to obtain results (increase the number of visitors) and had to demonstrate a good capacity of management of their costs and resources. Therefore Museums started to focus on finding ways to increase the number of visitors and manage in an effective way their costs starting to focus on marketing, communication strategies and measure costs of personnel, of maintenance and of the organization as a whole.
Slowly, Museums start to understand that their activity has to attract new segments and have to be managed with economical logics: the concept of company-Museum starts to take shape.
For the Museum sector all of these debates and different points of view on the possibilities, duties and potential of cultural institutions, leads to an important law which established in 1993: The Ronchey Law (which later developed in the "Codice dei Beni Culturali e del Paesaggio")

The Ronchey law (Law 4-93) promoted a new concept of Museum centered on additional services which were institutionalized and allowed Museums to have new offers of hospitality and cultural assistance adapted to the visitor; this gave museums a more articulated and wider role, transforming the visit in an experience and inviting the visitor to spend more time inside of the Museum.

2.3 The "Ronchey Law" and new additional services.

1993 is a decisive year for Italian Museums, because a law approved

unanimously by the Italian Parliament which takes its name from the minister Alberto Ronchey, allows all Italian Museums to be able to have bookshops, cafés; moreover it gives museums the possibility to organize educational workshops for adults and children, guided tours and other new activities in addition to visiting the preserved heritage. The new law grants the possibility of introducing economic activities within museums but it does not allow them to be managed by the Museum. The Museum management can remain focused on the management of the heritage while new entrepreneurs enter the Museum to manage the new services offered to the public. The new external managers must be selected through tenders and pay the State a percentage of their earnings or a concession fee. In fact, article 4 of the Ronchey Law, in addition to giving the possibility of introducing the private management of some services, allows also a partial self-financing of cultural heritage. In other words, the taxes paid by private individuals for the management concession are not directed to the Ministry of Finance (as was the case up to that point for any form of Museum revenue) but arrive on the budget of the Ministry of Cultural Heritage, which has the responsibility for financing Museums. The Ronchey Law also states that a percentage of these revenues which must not be less than 50% must be attributed to the Regional Superintendencies and to the Museum that houses them. Through this law, Museums also adapt to international standards where additional services were already a reality such as libraries, cafés, guided tours. The agreement between the Museum and the person in charge of managing these additional services takes place as a result of a public tender in which the law requests several private subjects to participate. This concession is the result of a call for tenders between a minimum of 3 private entities from which the one that offers the best quality, quantity of offer and economic resources, is chosen. The concession has a duration of 4 years and can be renewed only once with the prohibition of subcontracting. The Ministry informs the museums on that the standards and prerequisites have to be to allow private subjects to participate to the tender of concession of additional services. The museums that have just received the possibility of being autonomous[4] can produce autonomously those standards, even if they have to follow those guidelines and not contradict the

[4] In 2014 a law that grants autonomy to some Italian museums has been approved (see page 17, note 5).

ones given by the Ministry. These aspects regard state museums; for municipal museums the role of the Ministry is undertaken by the City Council.
From 2014 different policies to improve the management of cultural heritage were approved to orientate the Museum system towards creating value and not only preserving. These contributed to improve the organizational processes of Museums pushing towards a major responsibility to management of Museums. 2014 is an important year because for the first time a special autonomy[5], which was organizational, scientific, accountant and financial, was recognized to the 20 most relevant public Museums.

The collaboration between the public Museum and the private institution can take place either on the initiative of the Museum, or from a proposal that the private person addresses to the Museum. In both cases, in order to allow a private entity to carry out that activity, the Museum must still publish a tender on the basis of the concession tender provided for by the Ronchey Law.

[5] “Museums with special autonomy. The twenty Museums with "special autonomy" (but the list is not closed), which correspond to the form of "limited autonomy" Museums, are institutions without legal personality, but with their own bodies which have the task of "guaranteeing the performance of the Museum's mission; verify the economy, efficiency and effectiveness of the Museum's activity; verify the scientific quality of the cultural offer and the practices of conservation, use and enhancement of the goods delivered to the Museum "(art 9). The organs of these Museums are: the Director, chosen, as we have seen, through a public selection; the Board of Directors, curiously chaired by the director / director of the Museum, which should depend on it; the Scientific Committee, again chaired by the director who must support and to whom he should make proposals, and open to the participation of local authorities; and finally the College of Auditors. In other words, there does not seem to be a clear distinction between government and management bodies, as in the case of the "Institutions" envisaged for services without economic relevance by the TUEL, but rather a support by the director by administrative and scientific bodies with support functions but also control over his decisions. If we add to this that these Museums must act "in accordance with the directives and other guidelines of the Ministry" (art. 11) and are subject to the supervision of the Directorate-General for Museums which approves their balance sheets and final accounts (art. 14), the desire to balance the 'special' autonomy assigned to these institutes seems to emerge with a system of limitations, internal and external, of the director's powers, perhaps fearing an interpretation of autonomy in a personal and self-referential sense. Moreover, these twenty Museums always remain, as Casini writes, of "ministerial offices and autonomy does not (yet) include the staff: but the path of autonomy has been taken" “.
Source: Jalla D. (2015). La riforma dei musei statali [The reform of State Museums]. Il giornale delle Fondazioni. http://www.ilgiornaledellefondazioni.com/content/la-riforma-dei-musei-statali-italiani.

The Ronchey Law establishes for the first time a clear set of rules and regulations on what Museums can do in collaboration with private entities.
This law, in addition to giving cultural institutions the opportunity to develop additional services, also aimed at developing activities that improved the visitor experience within Museums, recognizing that cultural experience is a complex phenomenon that also involves another series of actions beyond the work.
Law 4-93 is certainly not the best law, but it represented an important breakthrough of the debate that in the Seventies and Eighties contrasted public / private and entrepreneurial / non-entrepreneurial which concerned not only Museums but the entire sector of culture.

2.3.1 Additional services

“The notion of "additional services" was introduced into the system by art. 4 of Legislative Decree 433/1992 (L. 4/1993, the so-called Ronchey Law).
They are currently listed in art. 117 of the Code of Cultural Heritage and Landscape (Legislative Decree 42/2004) which establishes that in Institutes and places of culture - indicated in art. 101 of the same Code - cultural assistance and hospitality services for the public can be established, including:
a) editorial and sales service regarding catalogs and cataloging, audiovisual and IT aids, any other informative material, and reproductions of cultural heritage;
b) services relating to book and archival goods for the supply of reproductions and the delivery of the library loan;
c) management of record collections and Museum libraries;
d) management of sales outlets and commercial use of reproductions of goods;
e) reception services, including assistance and entertainment services for children, information, guide and educational assistance services, meeting centers;
f) cafeteria, restaurant and cloakroom services;
g) organization of exhibitions and cultural events, as well as promotional initiatives.
These services can be managed in an integrated form with the cleaning, security and ticketing services. For the organizational profile, refer to the two methods

provided for by art. 115 - direct or indirect management - of the same Code. The choice between the two forms of management is made following a comparative assessment in terms of economic-financial sustainability and efficacy, based on previously defined objectives.
Direct management is carried out through organizational structures within the administrations, equipped with scientific, organizational, financial and accounting autonomy, and provided with suitable technical staff.
Indirect management is carried out through the concession to third parties of the valorization activities, by the administrations to which the assets belong, through public evidence procedures, on the basis of the comparative evaluation of specific projects. The administrations to which the assets belong regulate the relationships with the concessionaires of the enhancement activities through a service contract, in which, among other things, the contents of the management project of the enhancement activities and the relative implementation times, the levels are determined quality of the activities to be insured and the services to be provided, as well as the professionalism of the staff. The service contract indicates the essential services which must in any case be guaranteed for the public use of the goods."[6]

The SMS Museum evaluates that it cannot perform and conduct directly the activities that the Director wants to add to the offering of the Museum. Mr. Pitteri decides that these activities will be managed indirectly through a concession to third parties of those services, starting a tender procedure.

2.3.2 What is an external concession of services and how is it managed.

The acquisition of additional services usually happens through a tender of concession.

[6] Camera dei Deputati. (2016-2018). Temi parlamentali XVII Legislatura [Parliamentary issues XVII Legislature]. Italy. https://www.camera.it/leg17/561?appro=i_servizi_aggiuntivi_negli_istituti_e_nei_luoghi_di_cultura.

“A concession of services is defined as a written contract that provides for an economic exchange of which one or more contracting stations entrust the supply and management of services to one or more economic operators.” [7]

The changes applied to public contracts by the Legislative Decree n.50 of the article 36, dated to 18th of April 2016, dictates that a tender offer has to include a minimum amount of three participating subjects; direct assignment of the tender is possible only for sums lower than 40.000 euros.
The selection process is done through a list of requests specified in the invitation to participate at the tender; they are evaluated by the promoter of the tender. The contracts may vary in their duration based on the decision of the promoter of the tender. Naturally, the promoter of the tender has to consider the necessity of proposing a service of interest to a private subject. This means that the tender has to be attractive and considered advantageous by the participating subject. It is necessary to find a compromise between the interests of the museum and those of the participants.
For example, this compromise was not found by the public institution “Brescia Musei” which definitely withdraws the tender of 30 million for additional services. After two tenders the objective was to find external candidates for the externalization of additional services such as bookshop, cafeteria, ticket office, exhibits; however, both of these tenders did not find any candidates.
“(…)We have tried the path of global service, trying to apply a model that belongs to small cities of art to a square like ours, which has an intermediate ranking”[8], however the race which did not end successfully and they had to go back to direct management of some services, while for others they organized focused single tenders.

[7] Ronchi, P. (2016). Contratti Pubblici di Concessione [Public Concession Agreements]. Italy: Consulting Network. http://www.confcooperativesardegna.it/wp-content/uploads/2016/07/ICN-Contratti-Pubblici-di-Concessione.pdf.
[8] Dicorato, L. (2018). Brescia Musei, stop all’esternalizzazione [Brescia Museums, stop outsorcing]., Brescia, Italy: Bresciaoggi. https://www.bresciaoggi.it/territori/città/brescia-musei-stop-all-esternalizzazione-1.6833737.

2.4 Limits of Italian Museums.

The Italian system of Museums although its the richest in the world for presence in the territory and for quantity of collections. Italy has 423 State Museums and over 4000 museums managed by public local entities. This means that Italy has one museums every 13.000 people. Nevertheless, the management of museums is the least efficient from the point of view of generated revenues.

Research has shown that more than three-quarters of the Museums welcomes less than 10.000 visitors per year while about half of them does not sell more than 1.000 tickets.

Fig.2 : Percentage of Museums per annual number of visitors.

Source: Reprinted from *Più di tre quarti dei musei non fa più di 10 mila visitatori all'anno [More than three quarters of Museums make no more than 10,000 visitors a year].* Da Rold, C. 2018, IlSole24Ore. Retrieved from https://www.infodata.ilsole24ore.com/2018/08/02/piu-tre-quarti-dei-musei-non-piu-10-mila-visitatori-allanno-perche/.

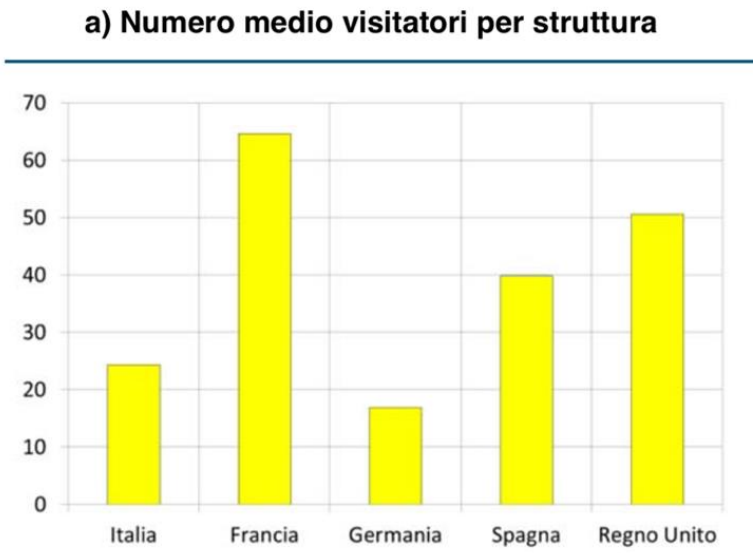

Fig.3: Average number of visitors per structure in Italy, France, Germany, Spain and United Kingdom.
Source: Reprinted from *La valorizzazione del patrimonio artistico e culturale in Italia: confronti internazionali, divari territoriali, problemi e prospettive [The enhancement of the artistic and cultural heritage in Italy: international comparisons, territorial gaps, problems and perspectives].* Beretta, E. et al. 2019, Banca d'Italia.

2.4.1 Polarization

The situation of distribution of visitors in Italian museums is determined by some specific causes, the main reason of this is the polarization. The 29th of June in “Il Sole 24 Ore” Marilena Pirrelli wrote: “In an overall context characterized by an extremely polarized supply and demand, the twenty Italian museum structures of greatest attraction reach a total of over 43 million visitors per year and are monuments of international importance and range from the Pantheon to the Flavian Amphitheater, from the Vittoriano and the Museum of Castel Sant'Angelo in Rome, from the Galleria degli Uffizi and the Corridoio Vasariano to the Galleria dell’Accademia and museums of musical instruments in Florence, from the Capodimonte Museum in Naples, to the Doge's Palace in Venice, at

Venaria Reale and the Egyptian Museum in Turin, but also in smaller demographic urban centers such as Pompeii, Siena, Pisa, Caserta, Trieste, Agrigento and Verona.“

Although these museums represent less than one percent of the surveyed institutions, their visitors are more than a third (36.3%) and almost half payed for the ticket (20,8 million euros).

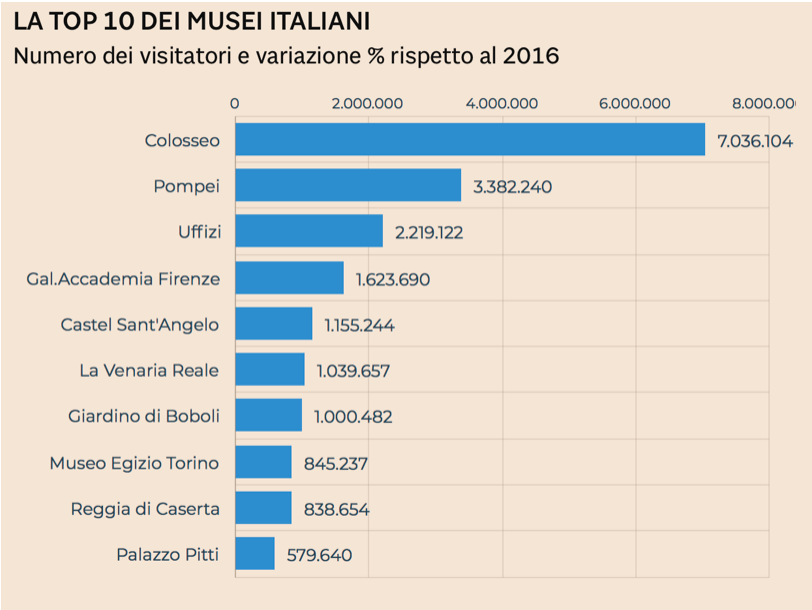

Fig.4: Number of visitors and percentage variation in respect to 2016.
Source: Reprinted from *Musei da record: 50 milioni di visitatori e 200 milioni di collezioni [Record-breaking Museums: 50 million visitors and 200 million collections].* 2018, IlSole24Ore. Retrieved from https://www.ilsole24ore.com/art/musei-record-50-milioni-visitatori-e-200-milioni-incassi-AENfbGdD.

The capacity of attraction of visitor does not represent the only criteria in which a comparison should be developed. The consequences of the polarization of

the Museum system determines the fact that the principal institutions, most of which have over 500.000 visitors per year, collect one million euros each year. On the other hand, one-third of the Institutes' income does not exceed 20.000 euros and one-fourth does not reach over 10.000 euros per year.

The revenues generated from the selling of tickets of Museums, archeological sites and monuments in 2017 reached an overall total of 194 million. If we consider also the sites which are not public this amount would reach approximately 340 million euros.

This data has shown to have an upward trend since in 2006 and in 2011 the total revenues amounted for a total of 253 million and 266 million respectively.

In addition, in 2017 the average income per visitor resulted to be 3,0 euros, with a little increase compared to the 2,6 euros of 2006 and 2011. These low values of profit per visitor are explained by the fact that in 2017 40,8% of Museums had a free entry. In terms of an international comparison this percentage is not significantly high and according to EGMUS is in line France and Spain.[9]

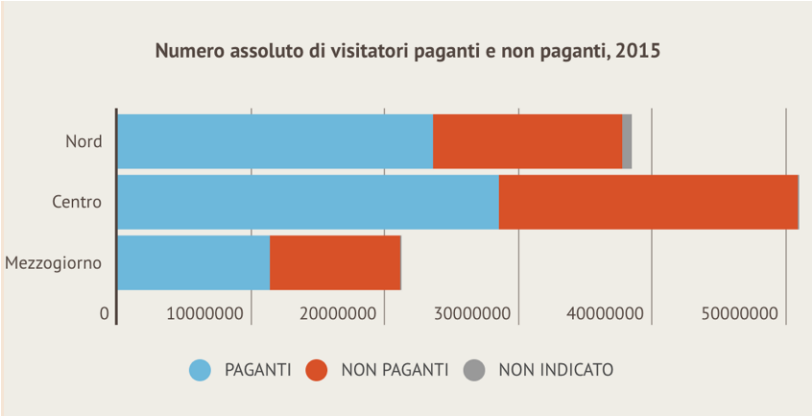

Fig.5: Absolute number of paying and non-paying visitors as of the year 2015.

[9] Beretta, E. et al. (2019). La valorizzazione del patrimonio artistico e culturale in Italia: confronti internazionali, divari territoriali, problemi e prospettive [The enhancement of the artistic and cultural heritage in Italy: international comparisons, territorial gaps, problems and perspectives], Italy: Banca d'Italia.
cf. retrieved from Istat, "Museums, archaeological areas and monuments in Italy";

Source: Reprinted from *Più di tre quarti dei musei non fa più di 10 mila visitatori all'anno [More than three quarters of Museums make no more than 10,000 visitors a year].* Da Rold, C. 2018. IlSole24Ore. Retrieved from https://www.infodata.ilsole24ore.com/2018/08/02/piu-tre-quarti-dei-musei-non-piu-10-mila-visitatori-allanno-perche/.

2.4.2 Italy and its limits in comparison with other Museums in Europe

It is hard to do a comparison with European countries due to the lack of reliable data from these international subject; however, based on other evidences, it can be inferred that the gains derived from cultural institutions in Italy are still relatively For example, the revenues from ticket offices of the Louvre Museum appear to be close to 65 million euros and, according to la Cour des Comptes (2011), in 2009 the main French National Museums collected a total of 178 million euros. In 2014 the Museum of the Louvre only through the use of commercial activities collected 37 million euros. Looking at Germany, in the only city of Berlin in 2010 money collected from museum structures amounted to 263 million euros. In the US the Museum of Modern Art (New York) in 2015 generated 52 million, the Smithsonian 156 million dollars and the Metropolitan 70. Italy, in an international comparison, in 2017 through additional services present in all public Italian Museums gained around 58 million euros of which only 33,5% were generated by additional services.

Most of these revenues are derived from additional services, which in Italy, if are derived internally, find themselves very limited for what regards tariffs. For this reason, most of these activities such as bookshops, audio and video guides, cafeteria and restaurant, are managed by external subjects. These services generally are managed by privates, which in Italy takes place under the juridical system of compensation, through a tender.

Although this has changed the ways of operating of Museums this shift is still in process. In fact, 80% of Museums still does not own a bookshop and only 4 have also a restaurant. Additional services are essential for generating profits that can be reinvested in conservation and 21roblem21tion. The following graph illustrates the gross revenue (in light blue) and the number of clients (in dark blue) with regards to the fruition of auxiliary services in Italy:

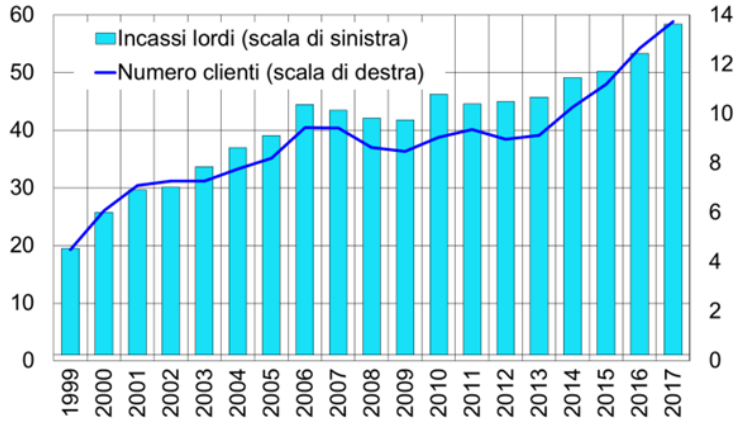

Fig.6: Fruition of auxiliary services: gross revenues and number of clients.
Source: Reprinted from *La valorizzazione del patrimonio artistico e culturale in Italia: confronti internazionali, divari territoriali, 21roblem e prospettive [The enhancement of the artistic and cultural heritage in Italy: international comparisons, territorial gaps, problems and perspectives].* Beretta, E. et al. 2019, Banca d'Italia.

2.4.3 Difficulty to attract private capital.

A further difficulty of the Italian Museum system is the reduced ability to attract private capital, both sponsorships and donations. In 2018 the amount of private contributions was only of 3 million euros (Boston Consulting Group Research for the Ministry of Cultural Heritage, 2018).

This is not a significantly high value regarding the growing of investments in Museums. One the other hand private donations' effectiveness is helped by the art bonus[10], but the outcome still appears to be not enough for Museums which are always seeking new resources and financing, especially if we compare it to other European countries. Out of Italy in fact, non-public contributions appear to reach 20% of revenues.

2.4.4 Italian museums not in step with the times.

Another aspect where Museums have to improve is linked to their presence in the web with regards to marketing and communication. Only 42% publishes their program of initiatives and events online and only 22% offers a newsletter to their audience. Marketing and communication are not primary activities in an Italian museum; most of these institutions have not seen a development in this field.
Digital does not cover an important role in Italian museums. Data from ISTAT shows how only 30% of the approximate total number of museums (5.000) in Italy offer only one digital service in the structure (apps, wi-fi, QR Codes, audio-guides) and almost one online (website, social network profiles, online ticket offer). Museums that offer both appear to be only 11%. The table at page 35 shows different percentages on characteristics of Museums: 9,9% disposes of an online service for ticket selling, 21,8% rented spaces for events or private manifestations, 29,9% disposes of proceeds derived from additional services, 34,2% has an automatic system for counting visitors' entrance rate, 36% engages in researching activities, 42,5% is part of a network or organized

[10]" The Art Bonus is a tax incentive introduced in 2014 with the law on urgent provisions for the protection of cultural heritage, the development of culture and the revitalization of tourism. It provides a 65% tax relief for those who support public cultural heritage through donations of money. The tax credit is divided into 3 annual installments of the same amount. In more detail: people or entities that do not carry out commercial activities, such as employees or pensioners, can receive a maximum tax credit equal to 15% of income.
For those who carry out a commercial activity, however, the tax credit cannot exceed 5 per thousand of annual revenues. In short, an incentive not a little if you want to play the role of a patron, to use a somewhat dusty but very fascinating term."
Source: "Art Bonus. Chi è e a chi è destinato" [Art bonus. What is it and to whom is it destined]. (2016). Italy: Auxilia Finance Blog. https://www.auxiliafinance.it/auxilia-blog/art-bonus#).

Museum systems, 43,7% has done expositions or temporary exhibits, 48% has an account on social media, 64,7% has engaged in the development of educational activities and 67,4% is open to volunteers as additional workforce.

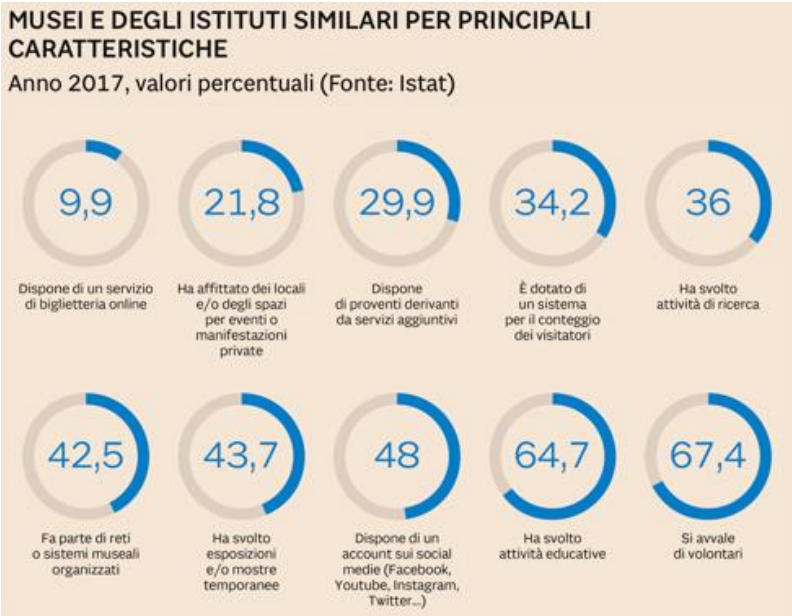

Fig.7: Percentage values of Museums and similar institutions by principal characteristics as of the year 2017.
Source: Reprinted from *Musei Italiani crescono i visitatori, ma ancora troppo concentrati nelle destinazioni top [Italian Museums visitors grow, but still too concentrated in the top destinations].* Pirrelli M. 2019. IlSole24Ore. Retrieved from https://www.ilsole24ore.com/art/musei-Italiani-crescono-visitatori-ma-ancora-troppo-concentrati-destinazioni-top--AF1qwXC

The data shown in the table present a different commitment in different actions that should sustain the offer of museums. With these numbers it is clearly very difficult for museums to conserve properly it's art pieces and expositions and it makes it difficult to find a balance of long-term sustainability. This is the reason why data shows that 31% of Italian museums does not expose half of its artworks and keeps them in cellars. This strongly decreases the offer that

Museums could give to the public, leading to a non-changing exposition of artifacts; thus, the non-changing exposition leads to a lower visit rate.

All these different problematic aspects describe to us a management of Museums largely more attentive to the protection of the heritage than to its enhancement. On the other hand, this approach is understandable, since the advantages that derive from greater collections for a greater flow of visitors do not affect the budget of each individual museum, because they transfer those resources to the general State budgets and do not change the spending possibilities of individuals museums, and therefore do not seem to be interesting for the directions of the museums themselves. It is important to recognize that something is changing in recent years, not only for the quantitative increase of visitors and revenues (confirmed by data of ISTAT and Banca d'Italia), but also because the regulatory innovations grant greater autonomy to the managers of the major museums, thus entrusting them with greater responsibility for their own results.

2.4.5 In Italy only a few institutions do partnerships.

Cultural institutions in Italy usually have an attitude of self-sufficiency and isolation.

All Italian institutions historically tend towards autarchy. They are not interested in collaborations for a real exchange of competences and roles. Institutions represents a closed world and consider themselves internally complete. The autarchy permits a complete and direct control of the activity, it expresses a personalized model of management that governs without external influences or comparisons all of the phases of the productive process. In Italy this model could be compared to that of family businesses often unable of innovation because closed and not opened to external stimuli.

"According to the ISTAT survey on 2015, even if 45.9 percent of the Museums belonged to an organized museum system, 36.1 of them had never collaborated with other cultural institutions in the area. The exchanges of goods and collections with other cultural institutions were rather frequent, affecting about a

third of the Museum structures, but exclusively for the preparation of specific exhibitions or shows.
As regards to the more general relations with the local environment, in the five-year period 2010-15 47.1 percent of the Museums did not participate in any agreement with the local institutions for the enhancement of the territory, while just over a third led research activity to deepen the knowledge of the territory by the local public. Most of the structures have at most collaborated in territorial marketing programs on an occasional basis, without a strategic approach, but for example only through the insertion of information materials in tourist-cultural itineraries or participation in information campaigns in favor of certain categories social. (young, old, etc.)”[11]

For such a widespread and fragmented museum system, it would be essential to develop the capacity for partnership and participation in networks, to integrate mutual resources and to achieve objectives, including communication, which cannot be reached individually. Yet "in Italy 42.5% of Institutes adhere to organized networks or museum systems, which include other museums or institutes, in order to share human, technological and / or financial resources"[12]. The majority of Italian museums carry out their activities in a self-sufficient way, without opening up to collaborations and partnerships, as if they were medieval castles with city walls and a drawbridge open only for visitors, not for other organizations. Yet, the museum is often at the center of a series of decisive systems in the life of a city and a territory: the system of historical and identity values of the city, the tourist system, the historic center of the city, its commercial network, the system educational and scholastic, just to name a few. With each of the actors in these systems, the museum could open collaborations. Even more with their competitors (who are never real competitors). Collaboration with other cultural institutions (not only Museums, but which also belong, for

[11] Beretta, E. et al. (2019). La valorizzazione del patrimonio artistico e culturale in Italia: confronti internazionali, divari territoriali, problemi e prospettive [The enhancement of the artistic and cultural heritage in Italy: international comparisons, territorial gaps, problems and perspectives], Italy: Banca d'Italia.
[12] 4,026 Museums, galleries or collections, 293 archaeological areas and parks, 570 monuments and monumental complexes – Istat. (2017). Musei, aree archeologiche e monumenti in Italia [Museums, archaeological areas and monuments in Italy]. Italy. https://www.istat.it/it/archivio/226510

example, to other sectors of the cultural industries) could offer many opportunities to museums themselves, also to increase and qualify their offer, as well as to meet new audience targets. "Many studies show how synergies, rather than competition, between cultural institutions make them all stronger"[13].

2.4.6 In Italy only a few institutions have additional services.

Not all of Italian museums have additional services. In fact, only a few have services such as bookshops, cafeteria, guided visits, didactic laboratories, temporary exhibitions…

The RAC, which is a ratio that analyzes the economic return of cultural assets in the UNESCO sites, showed how Italy, which compared to the United States has double the cultural sites, generates 16 times less of income than that of the US. According to a research conducted by MiBACT, in 2017 the total of additional services in Italy amounted to 58 million euros, which correspond to the total revenues for the same year of the Metropolitan Museum of Art in New York.

In the same way the return on commercial assets of France and Great Britain is between 4 and 7 times higher than the one of Italy. Since Italy has one of the biggest cultural and artistic hegemonies in the world, it results that there are still many economic potentials until now not put to act with an efficient strategy.

The State museums have established different percentages of revenue from the additional activities given in concession. The turnout of the public, the attractiveness, the type of museum are very different from one institution to another, from city to city; therefore, they determine different possibilities, diverse contractual conditions that must be negotiated between the concessionaire and promoter of the tender, setting different values on the percentages of revenue to be calculated in concessions.

[13] OECD\ICOM. (2019). Cultura e sviluppo locale: massimizzare l'impatto [Culture and local development: maximizing the impact]. Italy.

The national average of royalties due in 2017 by private managers of additional services to Museum Superintendencies is 12%. For every 100 euros of revenue, the manager must pay the Museum Superintendency 12%.

For 2017 the MiBACT statistical data table, indicates which services are considered to be "additional" to the public. These are: audio-guides, bookshop, cafeteria, reservations / presales, restaurant and guided tours. For each of these services, each museum records how much the operator has collected and the amount due to the Superintendency. Examination of the table shows how little additional services are widespread. Out of 157 State Museums that have outsourced additional activities, 52 offer audio-guides to visitors; 87 have a bookshop; 22 a cafeteria, only 4 a restaurant; 56 offer a pre-sale or tour booking service and 87 offer guided tours.

Audio guides	Bookshops/ Gadgets	Caffeterias	Reservations/Presales	Restaurants /Self service	Guided tours	Total museums
52	87	22	56	4	87	157

Table.8: Quantity of Museums per type of additional service.
Source: Based on from *Servizi Aggiuntivi dei Musei, Additional Services of Museums, Monuments and State Archaeological Areas [Additional Services of Museums, Monuments and State Archaeological Areas]* – Table 3. 2017, MiBAC. Retrieved from http://www.statistica.beniculturali.it/Servizi_aggiuntivi.htm

There are 478 State Museums in Italy. Only 157 have additional services, entrusted externally while the other 321 do not have them. In all Italian regions, the collection for operators in all 157 State museums amounted to

58,557,570.24 euros[14]. The share due to the Superintendencies was a total of 7,226,150.46 euros, equal to 12% of that collection.

If we compare the ticket sales of all 478 State Museums in 2017 (€ 193.915.765[15]), with the State revenue share for the activities of the additional services, which however only concerns 157 of those 478 Museums (€ 7.226.150,46[16]) it should be noted that those activities lead to the Ministry of Cultural Heritage (i.e. to all the Superintendencies of State Museums) revenues from additional services equal to 3.6% of the entire sector revenue (sales revenues tickets + revenues from share deriving from activities of additional services). This result shows us how much could still be done if additional services were applied not only to one-third but to all State Museums.

3. Methodology.

The purpose of this chapter is to the general approach and the research strategy of this thesis. Through quantitative and qualitative research this paper will focus on providing examples of how innovative and unconventional methods of management which belong to the private world can help cultural institutions generate more economic value.

3.1 General Approach.

Methodologically, this thesis chooses to follow the development of research that proceeds in concentric circles, such as circles in water. Initially, this work studied

[14]MiBAC. (2017). Servizi Aggiuntivi dei Musei, Additional Services of Museums, Monuments and State Archaeological Areas [Additional Services of Museums, Monuments and State Archaeological Areas], Table 3. Italy. http://www.statistica.beniculturali.it/Servizi_aggiuntivi.htm.

[15] Pirrelli, M. (2019). Nel 2018 nei musei statali +5 milioni di visitatori e +35,4 milioni di introiti [In 2018 in the state museums +5 million visitors and +35.4 million of revenues]. Italy: IlSole24Ore. https://www.ilsole24ore.com/art/nel-2018-musei-statali-5-milioni-visitatori-e-354-milioni--introiti--ABtKwvUB.

[16] MiBAC. (2017). Servizi Aggiuntivi dei Musei, Additional Services of Museums, Monuments and State Archaeological Areas [Additional Services of Museums, Monuments and State Archaeological Areas], Table 3. Italy. http://www.statistica.beniculturali.it/Servizi_aggiuntivi.htm

the situation of Museums in Italy: the strengths of the Italian Museum system and its limits, its contradictions, its unexpressed potential; the laws that allowed the passage from a culture of exclusive protection, to one of protection and enhancement; how the policy of enhancing Museums in Italy materialized through the so-called "additional services"; how these services can be assigned to private subjects (concessionaires); how the SMS Museum of Siena addressed the possibility of equipping its offer with additional services (the change in the Museum's development strategies coincided with the arrival of a new Director, who came from a private experience).

In a second phase this paper will analyze in specific what are the advantages derived from an introduction of multiple additional services and later discusses and demonstrates an innovative approach for museums to acquire these services. It will do this by collecting all the data related to the introduction of additional services of the SMS and compare them with other data available online on a regional comparison, with data of a State Museum equipped with only one, basic, additional service and data of another State museum with multiple additional services.

The thesis is interested in understanding this new approach introduced by the new Director in the Museum Santa Maria della Scala of Siena, by interviewing him and by studying the acts, documents and data which summarized the results of his strategy.

3.2 Qualitative research.

The use of the qualitative approach implied a the understanding of the phenomena, achieved through the representations that the authors involved give (both researchers of whom this work examined texts, journalists of whom read comments, and analysts of whom read analysis) and through the filters and conceptual categories with which the different issues can be interpreted.

In the interviews with Daniele Pitteri, the Director of the SMS Museum, whose strategies are the subject of the thesis, a two-way dialogue was established. In some cases, the thesis presents dialogue in a semi-directive way due to the freely conversation had with him, on general themes and issues that interested

the wider sector of museum management in Italy. In other cases, this work presents the management method introduce in Siena's SMS Museum: in this perspective, the questions proposed to the Director asked for precise answers, dealing with topics and themes that directly affected the choices made in the management of the Museum.

This method resulted to be essential for the study to support the quantitative analysis because through the interviews the thesis could use data which was not available online. This information helped to make a comparison between the Museum of Santa Maria della Scala with all of its additional services and another Museum with only one additional service (The Archeological National Museum of Gaio Cilnio Mecenate).

3.3 Quantitative research.

The quantitative approach is mainly aimed at measuring the phenomena and generalizing the results obtained. The information was acquired through an analysis of data and statistical research, or from the study of documents collected at the source; this information allowed the measurement and statistical interpretation of the collected data. The acquired information must be simple and clear so that it can be translated into variables and then measured. The research uses a quantitative approach because it needs to generalize the results; it pays attention to establish precisely and reliably the field of observation on which it wants to focus.

For a quantitative analysis this thesis chooses a case of study (the Museums Santa Maria della Scala) which will be then compared to two other State Museums in two different terms. The first comparison is with The Archeological National Museum of Gaio Cilnio Mecenate; this museum, unlike the SMS Museum, disposes of only a basic additional service. The goal of this comparison is to prove the potential and economic advantage that can be derived from the implementation of a variety of additional services.

The second comparison is with the Galleria degli Uffizi, a museum that as SMS disposes of a multitude of additional services, but unlike SMS Museum has chosen the traditional strategy for the adoption of these services. The goal of

this research is to demonstrate how SMS's strategy of integrated services can result in a more effective performance for the Museum revenues from the same additional services; it demonstrates that a global service approach allows for a more profitable negotiation and a better result from their collaborative integration, compared to a single tender for each service.

4. The case of the Santa Maria della Scala Museum of Siena.

This research presents the case of the SMS Museum located in Siena and the results of an innovative approach in the context of additional services.
To do so, it will also illustrate other aspects that have characterized the development strategy that the new direction of the Museum has introduced in its policy (for example the development of partnerships with other institutions of the area). The description of the strategies and consequences of an important partnership action adopted by the new direction of the Museum shows how the choices of regarding additional services contributed to develop a growth plan of particular success. This wider contextualization will also allow to better evaluate the results deriving from the comparison between Museums that this thesis proposes. The use of additional services in public museums, within an open development strategy in search of the best management solutions, could bring great benefits to the entire Italian public museum system.

4.1 The City of Siena.

Siena is situated in Tuscany, a Region in the center of Italy and it is surrounded by the Chianti hills. Its origin goes back to archeological findings from the Etruscan period and later findings tell us about an old Roman colony that was a center for commerce; it connected many routes of the Empire under Emperor Augusto. Siena found its major period of growth in medieval times, especially after the successful war against the Florentines; this was the beginning of a period of wealth and stability for the city.

A particular aspect of Siena which distinguishes it from most Italian cities and functions as a factor of tourist attraction is to be found on the organization of the city. It is divided in 17 districts (known as “Contrade”); each has its own singular traditions and history and compete against each other, once a year, in a horse race known as “Palio di Siena”. This event, which takes place in the central square of the city, attracts thousands of tourists that want to witness it.

Today Siena treasures an historical center rich of Museums and monuments and was included in UNESCO’s heritage in 1995. "Siena is a masterpiece of dedication and inventiveness in which the buildings have been designed to be adapted to the entire design of the urban structure and, moreover, to form a whole with the surrounding cultural landscape" (UNESCO declaration, Criteria I, II, IV, 1995).

Tourism is not only linked to this event. The city hosts major cultural sites such as the Dome of Siena, the Battistero di San Giovanni, the Palazzo Arcivescovile, the Chiesa della Santissima Annunziata and many masterpieces of the XIV century and of the Italian Renaissance. In the Dome of Siena still today you can admire works from some of the most influential artists of the time such as Donatello, Pinturicchio, Michelangelo and Ghiberti; a lot of masterpieces for its low density population (approximately 53 thousand).

In Siena most of these masterpieces can be still found in the same location in which they were originally made with the function of internal decoration (the Museum Santa Maria della Scala is one of these privileged places).

Other important sites, just to mention a few, are the Museum of the Dome and the Pinacoteca.

4.2 Stories of the Museum and how the management changes.

The building that today is known as the Museum Santa Maria della Scala, other than having the function of supporting the poor and care for abandoned children, was once a checkpoint for pilgrims and merchants and later on also became a hospital. From the findings and books, researchers have suggested the construction of the large Palace was commissioned by one of the Canons of the

Dome; the strategical position along the route of commerce and pilgrimage between Rome and northern Europe was ideal.

Siena had many hospitals at the time, and this became one of the most important of the city, also because of its big dimension.

Santa Maria della Scala is one of the first manifestations of the Xenodochium in Europe, which means hospice for pilgrims and travelers; it provided healing services and food not only to travelers but even to the local community or whoever was in need.

In 1404 the management of the Hospital is transferred from the church to Municipal Authorities. From this moment on, with the new management and the new administrative structure they started to invest in maintaining the masterpieces that decorated the walls and ceilings of the building to preserve what now constitutes its richness.

Concluding its medical function around the XX century the hospital had been subject to a period of recovery which until the Eighties was one of the main central debates of the city. This debate focused on how to use such a big building; the question was what functions and offerings it could bring to the community of Siena. This discussion found a solution in 1992 when an international contest was made public; its goals were to propose ideas and technical solutions for the future of the building. The project was assigned to a studio of architects. The Museum of Santa Maria della Scala is not only an ancient Museum, it is an old building which only about 30 years ago became a public Museum in one of the most visited art cities of Italy. The 1992 project contemplates the creation of a Museum and a center of creative cultural production.

This solution allowed to preserve in its 350.000 squared meters of galleries, corridors and spaces covered by brick vaults, its artistic collection which traces its origins back to the antiquity. These spaces contain extraordinary Renaissance frescoes which describe the history of the city covering a total of 1000 years.

Today this Museum is the third artistic pole of the city after the Palazzo Pubblico and the Dome.

4.3 Nomination of a new Director which brings to a changement in the ways of managing the Museum.

In these years the Museum of Santa Maria della Scala was managed with employees of the municipal administration. All of the employees as well as the Director came from the public world, with no company or Museum management experience. For this reason the Museum of Siena between 92 until 2016 can be considered ran as a typical Italian public Museum; that is managed, directed and organized exclusively from people that conducted their professional life inside the municipal administration. 2016 is an important year for the museum, since it is marked by an unprecedent decision: the City Council decides to appoint a Director who does not come from the municipal administration of Siena but who is an external highly experienced manager in the cultural field. This decision reflects the will of the municipality to start a new phase for the Museum and to value its potential for a new start.

In 2016 the administration exudes a public tender; professionists from all over Italy participate. This race was won by Antonio Calbi, which in that moment was Director of the Theatre of Rome; thus, he could not leave his position and had to withdraw the offer. At this point the City Council had to find a new substitute. The selection for a new Director was chosen to be conducted between all of the other candidates that were considered with Calbi in the same tender.

After a couple of weeks, the choice was made: Daniele Pitteri[17] was the new director of Museum of Santa Maria della Scala of Siena.

---

[17] "Daniele Pittèri (Naples, 1960) is an Italian essayist and journalist.
Communication expert, from the early eighties he deals with advertising, strategic communication, cultural industry and media events. After working for about a decade in the organization of large cultural events, he began a professional career that led him on the one hand to act in the world of business communication, collaborating with numerous companies and public bodies, on the other to engage in research university, teaching communication first at La Sapienza (1997-2004) and subsequently and still today at Luiss-Guido Carli, Federico II of Naples and Iulm of Milan. Creator and curator of events (among others Dedalus, Trattocontinuo, Casamusica), columnist for La Repubblica (ed. Napoli), he is the author of numerous publications, including: *Merci, languages and trends in young people in 2000* (with Christoph Radle Gabriele Montagano, Costa & Nolan, 1995), Tic Tac Ciak. The sense of time in the story of cinema (with Alberto Castellano, Mursia, 1995), Aesthetics Cannibals (with C. Radl, Liguori, 1998), Polaroid from the planet earth (Liguori, 1999), Factories of desire (Luca Sossella, 2000) , Cause Related Marketing (with Susanna Picucci and Rosa Maria Villani, FrancoAngeli, 2002), Advertising in Italy, from the post-war period to today (Laterza, 2002; new expanded edition 2006); Archeology of advertising (with Paola Papakristo, Liguori, Liguori

Daniele Pitteri is a manager coming from the world of private businesses, a highly professional cultural operator, curator, consultant and project manager in the cultural field. He had previously operated in different private realities[18].
Pitteri brings a new program to the Museum, not only exhibitions and cultural activities but also a different approach to all of the activities that are defined as additional, strategic, organizational and managerial of the Museum.
The new management plan under the new Director proposed to achieve its goals in a pluriannual program, which began in 2017 and should have ended in 2021. This research will explain some of the decisions taken in the years 2017/2018; in fact that program which was supposed to last until 2021 could not be brought to its end for political changes in the City Council which lead to the resignation of Daniele Pitteri and to the interruption of the project.
The new program was meant to improve the management of the Museum; on one hand it focused on exploiting the cultural and artistic heritage of the Museum and the preserved collective memory, on the other hand its goal was to produce and promote culture in a contemporary and innovative way.
Moreover, thee program "aims at creating welfare in the community as a whole" as Daniele Pitteri mentioned in one of his interviews.
Pitteri said "…the Museum previously did not achieve significant results and for this reason the City Council wanted a new Director to make SMS Museum a policultural site exploiting all of its resources". The main element of innovation introduced by Pitteri was a new public/private management model.

The Museum of Santa Maria della Scala is an interesting example that deserves to be studied and analyzed:

a. It is an important asset in the economy of one of the most significant artistic and touristic cities in Italy;

2003), Intensity and distraction (FrancoAngeli, 2006); Electronic democracy (Laterza 2007); AdverMarketing: new forms of business communication (Carocci 2010); The possible formations. Blended learning experiences in small businesses (with Amarildo Arzuffi, Ivano Boragine, Guido Capaldo, Franco Angeli, 2011). " Source: "Daniele Pitteri". (2018). Italy: Wikipedia. https://it.wikipedia.org/wiki/Daniele_Pitteri

b. The building represents an unicum because it occupies one-third of the historical center of Siena, most of the building had no functions; thus, it has potential not yet expolited;
c. In Siena the self-sufficient attitude prevented a collaborative relationship among the cultural poles of the city, an attitude that has not benefited profits of these institutions and of visitors of the city.
d. The arrival of the new Director with a new perspective, which derives from a different, mainly private system, provides the city the possibility to experiment a change of the system.

This work has the chance to use several interviews with which the Director Daniele Pitteri discussed about his experience and strategical methods and decisions taken to improve the Museums reach and offering.
In the thesis the case of the Museum SMS of Siena will be described to demonstrate how the adoption of a different management method (based on the introduction of a multitude additional services) with an approach belonging to private business can bring significant benefits to a cultural institution such as museums.
During the period of direction of Daniele Pitteri from 2017 to 2018 the model of administration, exhibition, of development of the offering, of communication and marketing all assumed an innovative of improved character. But among all of these actions and changes in management I recognized the two most significant ones among the others (that how we have seen in the introduction can be utilized by other Museums in Italy):

a. develop strategic partnerships;
b. develop additional services through a global service.

4.4 Developing strategic partnerships.

A partnership is a form of collaboration between two subjects under a contract and it is diffused especially in the commercial distribution sector but has found an application also in the sector of goods and services. There are two types of partnerships: vertical partnerships and horizontal partnerships. Vertical

partnerships are defined as the ones that go from the producer to the distributor while horizontal partnerships are agreements between two subjects operating at the same level in the production chain. Partnerships have to be planned in a strategic way for a medium-long period. A significant effort by both partners is implied in order to achieve advantages; they differ from other types of associations for the strength of the relationship between the two subjects. The partnership agreement has to be based on trust and cooperation with the intent of growth and awareness that shared work and collaboration can benefit both interested parties.
In the Museum sector partnerships, as well as collaboration, are essential in order to increase the potential of the offer.

4.5 Partnership between Santa Maria della Scala and the main attractor in Siena: the Dome.

The SMS Museum is located in the central square of Siena. It faces the Dome at a distance of only 100 meters and it is usually the main destination of tourists. Although stories and writings dating back to the first years of the 12th century report that the SMS Museum was built by the monks, the Museum across the years principally was run by lay people. The Museum was controlled by the State while the Dome was fully part of the religious hegemony which had an important role in the centuries of history of Siena. There is no proof of any kind of cooperation, during the centuries that have passed since the creation of SMS Museum, between the SMS Museum and the Dome. They have never engaged in common activities although the SMS Museum had goals that could be considered common to the values and duties promoted by religion. SMS Museum was a hospital and checkpoint for pilgrism before becoming a Museums, important for the welfare of the city. There has been a continuous political conflict between the Dome and SMS, “emblematically the two territories of burial of the two buildings are distinct and are separated by a white line which can be still observed today”[19].

[19] Pitter, interview conducted by me, April 2020

As times went by and with the change in management these conflicts lost strength and significance and the rivalry slowly faded.

Daniele Pitteri's goal is to ensure that the SMS becomes a far more important tourist attraction than is has ever been. Since the Dome is one of the top sites visited by the tourists who visited the city and given its proximity to the SMS Museum, the new Director decided to propose a partnership agreement with the Dome. The Dome is managed by the church and the Museum is managed by the city. In this way Pitteri starts for the first time a dialogue between the two institutions.

An interview with the Director better describes the characteristics of this agreement. Until 2016 the Dome had a ticket office located under its porch. The ticket office was built in prefabricated wood and in the first months of that year the Superintendency ordered the Dome to remove it for aesthetic and security reasons. Thus, the Dome's management tried to find other locations in other buildings located near the square. The Director of SMS Museum has taken advantage of this situation by proposing the Dome's management to sell their tickets in the ticket office of SMS. The Dome found a ticket selling point very close to its structure; the solution proposed by Pitteri to the Dome was very advantageous. From this moment onwards, the Dome and SMS Museum sold their tickets in the same location. This is the original idea from which Pitteri's partnership then develops: the capacity to find a solution to the logistic problem of the Dome, set the conditions for a first collaboration between the Dome and SMS Museum in the selling of tickets. If one single office sells separately two different tickets, that same office can also sell a cumulative ticket, allowing the visitor to access both structures at a price lower than what he would have to pay for both separate tickets.

The fact that the new ticket office is situated inside the SMS's building creates an additional opportunity for the Museum; it can increase the possibility of being visited from the moment who wants to purchase tickets for the Dome has to enter in the museum.

This partnership planned also presence of staff who would, outside of the building, give directions to the ticket office.

4.6 Results of the strategic partnership.

The advantages derived from this partnership were immediate, leading to an increase in numbers of visitors in terms of tickets sold as well as an extraordinary action of promotion of the Museum. Data of the visits recorded from the Santa Maria della Scala shows that in the two previous years visitors were 46.665 and 69.793 in 2015. From 2014 until 2015 visitors increased by 49.6% and between year 2015 and 2016 an increase of 18 %.

Since 2017, year which saw the beginning of the partnership with the Dome, the selling of tickets reached a peak. By the end of year 2017 SMS Museum reached a total of 157.323, an increase of 91% compared to 2016, the highest percentage peak increase and highest total number of visitors recorded since then. Between 2017 and 2018 there has been a further positive increase in number of visitors of 29.2% from the previous year.

It is necessary to specify that the increase of tickets sold is not only determined by the effect of the common ticket office. In these same years (2017-2018) the new direction of the Museum has started to program temporary visits that added to the traditional offer of the historical collection of the Museum. It is probable that a part of the increase in visitors (even if certainly in minority) is represented by the interest for these temporary exhibits.

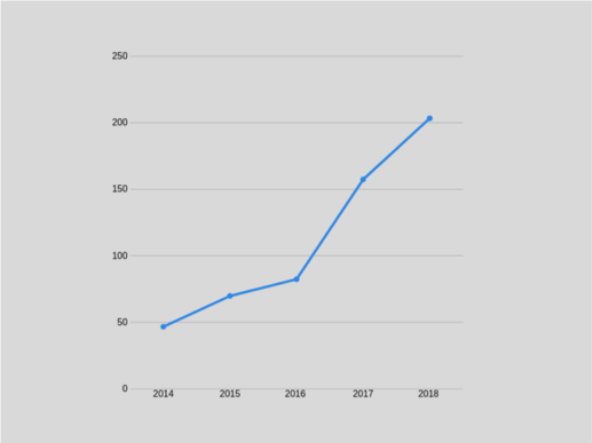

Santa Maria della Scala 2014-2018	
2014°	46.665
2015°	69.793
2016°	82.355
2017*	157.323
2018*	203.275

° nessuna mostra temporanea a bigliettazione propria
* incluse mostre temporanee a bigliettazione propria

Fig.9: Attendance trend of the Museum Santa Maria della Scala 2014-2018.
Source: Reprinted from *Relazione di attività al 30 giugno 2018 (consegnata il 31 luglio 2018) [Activity report at 30 June 2018 (delivered on 31 July 2018)].* Pitteri, D. 2019, Management of Santa Maria della Scala.

Data demonstrate without any doubt that a politic of partnership results favorable and profits both sides. As previously mentioned, the Dome found solution to the location of the ticketing office and the Museum was able to intercept all of the tourists that in Siena came at first to see the Dome but ended up visiting both the Dome and the SMS Museum.
In the times of co-sharing, collaborations can be of different types but the most promising are the ones in which partners find mutual effective interests; that is, the collaboration is necessary to reach objectives otherwise not reachable.

SMS in Siena is certainly not the only museum to engage in such a partnership, although in the Italian Museum system initiatives of co-sharing in selling tickets are very rare. This attitude of having an open vision towards cooperation with other institutions could be important to give value to the single Museums as well as to the museum system of an entire city, especially in a country in which every city has in its historical center many cultural institutions.

4.7 A global service for SMS Museum.

Normally, the majority of institutions that look for additional services assign these responsibilities to external subjects through a tender for a single function (one for the cafeteria, one for the bookshop…); this lead to many different interlocutors which imply a complex management framework, complex relationship dynamics. This method does not value the interdependency that exist between these functions; on the contrary, it keeps them separated.
In the case of SMS Museum, the Director decides to develop all of the possible additional services by grouping them in a single integrated tender, unifying together all the external and internal functions of the Museum.
This decision gives the opportunity either to big companies or small businesses that join together to participate to the tender which can take place in different forms such as RTI (Raggruppamento Temporaneo di Imprese / Temporary Grouping of Enterprises), ATI (Associazione Temporanea di Imprese / Temporary Association of Enterprises) or forms of consortium...
In occasion of the tender proposed by the Director of SMS Museum a grouping of businesses in form of RTI (led by Opera Laboratori Spa) formed and won the offer. What follows below is the description of the tender presents by the SMS Museum.

In the final report that the Director of the Museum presented to the City Council it is Stated:
"(…)… It was decided to … To entrust for a period of five years, renewable for another 5, following the public tender procedure, to the RTI with the lead Opera Laboratori SpA the cleaning services and reception for the public (surveillance,

ticket office, concierge, educational and library services , promotion and communication services, organization, exhibition events, guided tours, hostel management, cafeteria, tourist products and book shop sales).

The contract that bonds the Comune of Siena to the RTI, considered by subjects such as Invitalia SPA an innovation on the national scene, provides that the RTI in exchange for the provision at its own expense of all the services provided and a contribution by the Municipality of Siena, decreasing year after year, equal to a total of 931,000 euros:

- withhold income deriving from remunerative services by acknowledging to the Municipality a royalty ranging from a minimum of 18% to a maximum of 24%, while for exhibits with additional ticketing produced by the Municipality of Siena, royalties are set at 35%;
- pays a concession fee to the Municipality of Siena for a total of € 175,000.

The economic and financial plan presented by the RTI during the tender and an integral part of the contract signed, provides for an overall investment over the five-year period of 8,056,544.37 euros, of which € 4.9 million euros for personnel costs (31 permanent units + units on a seasonal basis), € 1.47 million euros in the purchase of goods and services, € 1.48 million euros in investments in cultural and exhibition activities, 0.32 million euros in ordinary communication. The break-even point is set at the end of the fifth year."[20]

4.8 The attractiveness and the museum system of Tuscany.

Tuscany represents a significantly important region for Italy's artistic heritage. Today it is known all over the world for its artistic and cultural patrimony and archeological findings that through the years of history have been discovered such as necropolis of the Etruscans and the remains of the Roman Empire until the Middle Ages and the Renaissance to which Tuscany gave birth. In fact, it is here that masterpieces of this period can be found in towns, abbeys and churches. This region is home to some of the most important Museums,

[20] Pitteri, D. (2019). Relazione di attività al 30 giugno 2018 (consegnata il 31 luglio 2018) [Activity report at 30 June 2018 (delivered on 31 July 2018)]. Siena, Italy: Management of Santa Maria della Scala.

monuments and archeological parks in Italy and it attracts millions of tourists every year (in 2017 46.430.366[21] visitors were recorded). The major centers of attractions are cities such as Florence, Siena, Arezzo and Lucca. The Galleria degli Uffizi, The National Museum of Bargello, the Museum of the Cathedral of Lucca are just some of the principal ones. With almost 800 Museums and approximately 26.000.000 units of entrances per year, the Museum offer of this region and its attractiveness results to be higher than the national average offering the possibility of a significant economic development. The region with a L.R. (Regional Law) 21/2010[22] described standards that would define the "Museums of quality" characterized by specific standards such as building, security, accessibility and hospitality. In 2019 the number of Museums that have reached these standards rose to 88, a significant amount considering the high standards required by the law.

In 2018 there was a significant improvement for the region in the distribution of visitors across Museums of the territory with the major Museums that welcome between 100.000 and 500.000 visitors per year slightly decreasing and a decrease of the percentage of Museums with less than 10.000 visitors of 2.7 % compared to the previous year (with the other ranges remaining stable).[23]

The research for quality, the variety of activities and services offered played a decisive role in determining the development of these smaller structures; moreover, the ability of creating an experience for the visitor is a fundamental aspect which determines the museum's performance. This paper will introduce two different Museums and an analysis will compare them with the SMS Museum to measure the results and the effectiveness of the implementation of multiple additional services through a global service tender.

---

[21] Regione Toscana. (2017). Movimento turisti nelle strutture ricettive e struttura dell'offerta: dati 2017 [Movement of tourists in accommodation facilities and offer structure: 2017 data].

[22] Regione Toscana. (2019). Musei della Toscana [Museums of Tuscany]. Tuscany, Italy. https://www.regione.toscana.it/documents/10180/23845694/Rapporto+Musei+2019.pdf/2e133051-21f2-0a70-0316-07816048e997?t=1579256373523

[23] Regione Toscana. (2019). Musei della Toscana [Museums of Tuscany]. Tuscany, Italy. https://www.regione.toscana.it/documents/10180/23845694/Rapporto+Musei+2019.pdf/2e133051-21f2-0a70-0316-07816048e997?t=1579256373523

4.8.1 Two Museums for a comparison with Santa Maria della Scala.

Two Museums that in the Tuscany System can be compared for different comparison objectives with SMS in Siena, are the Galleria degli Uffizi and Gaio Cilnio Mecenate of Arezzo. We will compare the Uffizi to compare two Museums with a high number of additional services and managerial autonomy. We will compare the Museum of Arezzo and that of Siena to measure the different level of growth of two Museums that are located in similar cities, but one of which has chosen to have many additional services and the other instead has chosen to have only the basic ones.
Just as the SMS of Siena, the Galleria degli Uffizi has a rich series of additional services. In 2014 became an independent Museum; therefore, a new Director, experienced in the cultural field, was appointed. This gave the museum a new approach on management, just as in Siena. On the other hand the Museum of Arezzo has a few basic additional services; this makes it very different from the SMS of Siena, despite the fact that the City of Arezzo and that of Siena are very similar in size, type of tourism, type of collections (Renaissance) and a system of tourist-cultural attractiveness based on the presence of a religious monument (Dome in Siena, Cathedral in Arezzo) which has an integrated ticket agreement with the city Museum.

In order to choose Museums of comparison, the search focused on activities which would provide the possibility of utilizing official statistical data on the revenue shares from the various additional service activities of the Museums. The only ones that allow a comparison are the State museums because they are published in the statistical section of the MiBACT. The detection of MiBACT on its Museums indicates 157 Museums equipped with additional services. The search for the selection of two comparable museums with Siena, was focused in finding two terms of comparison. First of all comparing SMS Museum with another Museum that does not offer a multitude of additional services to demonstrate the advantages of including many additional services in a cultural institution, secondly comparing SMS Museum to a Museum that would allow me to demonstrate what method is the best between a normal tender for acquisition of services and an integrated service through a global service strategy. Both of

these terms of comparison with SMS Museum were chosen to be conducted in the region of Tuscany because in that region there are similar conditions that permit a comparison between the museums, such as the artistic heritage belongs to the same historical-cultural roots and the presence of tourism is homogeneous in all of the regional territory.
For the first type of comparison this thesis proposes The Archeological National Museum of Gaio Cilnio Mecenate of Arezzo, which disposes of only one additional service, and for the second kind of comparison, the Galleria degli Uffizi, which disposes of 5 additional services, comparing them to SMS Museum.

4.8.2 The Archeological National Museum of Gaio Cilnio Mecenate (Arezzo), a short description.

The Museum Gaio Cilnio Mecenate situated in Arezzo is located in the old Convent of San Bernard, built in the XIV century on remains of the roman amphitheater. The Museum is the most important archeological Museum of the city exposing pieces gathered from private collections and from excavations that have been conducted in the city and around the territory. This Museum exposes a collection of ceramics dating back to the IX and IIX century and precious jewels, mosaics and grave goods.
Later in 1973 it was bought by the Italian State and unlike the Galleria degli Uffizi it did not reach autonomy and provide only one additional services to visitors: a bookshop.[24]

[24] Mibac, Polo museale della Toscana. (2017). Arezzo – Museo Archeologico Gaio Cilnio Mecenate [Arezzo – Archeological Museum Gaio Cinlio Mecenate]. Italy. http://www.polomusealetoscana.beniculturali.it/index.php?it/196/arezzo-museo-archeologico-nazionale-gaio-cilnio-mecenate

4.8.3 Galleria degli Uffizi (Florence), a short description.

The Galleria degli Uffizi foundend in 1560 by the Duke Cosimo I it is part of the Museum complex of Florence called Gallerie degli Uffizi which includes, as well as the Giardini di Boboli, Palazzo Pitti and Corridoio Vasariano. It is one of the most visited Museums in the world and it is known for its collection of art, originally of property of the family Medici and later donated, with masterpieces of Raffaello, Caravaggio, Botticelli, Giotto and other artists that characterized the artistic period of the Renaissance of Tuscany. The Museum exposes masterpieces dated between the XVII and the XVIII century, as well as an antique statue collection, drawings and prints.
At the end of 2014 this Museum (with other twenty-nine Italian museums such as the Colosseum and Pompei) has received the autonomy status with the consequent nomination of the Director Eike Dieter Schmidt in 2015.[25]
The Galleria degli Uffizi disposes of the services of audio-guides, bookshop, cafeteria, preorder, and guided tours.

4.8.4 Santa Maria della Scala and Gaio Cilnio Mecenate in comparison.

The GCM Museum and the SMS Museum in a certain year of their activity (2008 for the Arezzo Museum and 2017 for the Siena Museum) sign a partnership with their city competitor: in Arezzo the Cathedral, in Siena the Dome. In both cases, the partnership determines the possibility for the Museum to sell tickets to the Cathedral (in Arezzo) or to the Dome (in Siena) in its ticket office. For this reason, visitors who in the two cities have an interest in visiting only the Cathedral or only the Dome, from a certain year onwards are forced to enter the Museum and this fact represents an advantage in the possibility of increasing visitors and therefore the revenues of the Museum itself.
For a comparison between the results of the Museums this thesis intends to verify

[25]Mibact. (2018). Musei italiani 2014 – 2017 [Italian Museums 2014 - 2017]. Italy. https://www.beniculturali.it/mibac/multimedia/MiBAC/documents/1510560877867_BROCHURE_12nov.pdf

the period between 2013 and 2016, the years in which the two Museums carry out an activity not conditioned by the advantage that the introduction of the integrated ticket determines at least in its first year of introduction;

Referring to the data obtained from the statistics of the two Museums in the period 2013/2016, the thesis will try to verify how much the presence of a substantial number of additional services and therefore of offers to the visitor (Museum of Siena) determines an advantage compared to the reduced presence, if not basic, of additional services (Museum of Arezzo).

With this comparison of data, the thesis intends to verify whether the amount of additional services offered to visitors affects proportionally (if that is, greater services determine percentage higher revenues for the Museum) and in what proportions the greater revenues affect the general revenues of the Museum. The comparison does not use absolute numbers directly because the differences between the two Museums and the two cities would not make an arithmetic comparison useful.

For this demonstration, we use the annual values of:

(1)- the data of the gross annual collections derived from the concessionaire for the management activity carried out;

(2)- data on annual revenues from ticket sales;

(3)- the data of the annual revenues derived from the royalties to the Museum (share of the concessionaire's revenues, established contractually between the Museum and the concessionaire).

Gross Revenues of Additional Services	2013	2014	2015	2016
Concessionaire of SMS	€64.995,90	€69.664,00	€110.199,00	€150.414,75
Concessionaire of Gaio Cilnio Mecenate	€6.944,20	€8.532,65	€8.091,41	€9.442,92

Fig.10: Gross revenues of Additional Services in Santa Maria della Scala and Gaio Cilnio Mecenate (2013-2016). Source: Reprinted from *Relazione di attività al 30 giugno 2018 (consegnata il 31 luglio 2018) [Activity report at 30 June 2018 (delivered on 31 July 2018)]*. Pitteri, D. 2019,

Management of Santa Maria della Scala; *Servizi Aggiuntivi dei Musei, Additional Services of Museums, Monuments and State Archaeological Areas [Additional Services of Museums, Monuments and State Archaeological Areas]* – Table 3. 2017, MiBAC. Retrieved from http://www.statistica.beniculturali.it/Servizi_aggiuntivi.htm

Revenues from Ticket Sales	2013	2014	2015	2016
SMS	€222.736,00	€213.320,00	€318.344,00	€428.840,00
Gaio Cilnio Mecenate	€16.140,00	€16.204,00	€15.274,00	€15.806,00

Table.11: Revenues from Ticket Sales of Santa Maria della Scala and Gaio Cilnio Mecenate (2013-2016).
Source: Based on interview; *Servizi Aggiuntivi dei Musei, Additional Services of Museums, Monuments and State Archaeological Areas [Additional Services of Museums, Monuments and State Archaeological Areas]* – Table 3. 2017, MiBAC. Retrieved from http://www.statistica.beniculturali.it/Servizi_aggiuntivi.htm

Revenues of Museum from Royalties of Additional Services	2013	2014	2015	2016
SMS	€11.699,26	€12.539,52	€19.835,82	€27.074,66
Gaio Cilnio Mecenate	€374,99	€460,76	€436,94	€509,92

Table.12: Revenues of Santa Maria della Scala and Gaio Cilnio Mecenate from Royalties of Additional Services (2013-2016).
Source: Based on interview; *Servizi Aggiuntivi dei Musei, Additional Services of Museums, Monuments and State*

Archaeological Areas [Additional Services of Museums, Monuments and State Archaeological Areas] – Table 3. 2017, MiBAC.
Retrieved from
http://www.statistica.beniculturali.it/Servizi_aggiuntivi.htm

The sum of the annual revenues from ticket sales and royalties revenues, determines the total of the Museum's "own revenues" (the revenues are then completed with public grants, which are not naturally considered here).

Total Gross Revenue	2013	2014	2015	2016
SMS	€234.435,26	€225.859,52	€338.179,82	€455.914,66
Gaio Cilnio Mecenate	€16.514,99	€16.664,76	€15.710,94	€16.315,92

Table.13: Total Gross Revenue of Santa Maria della Scala and Gaio Cilnio Mecenate (2013-2016).
Source: Based on interview; *Servizi Aggiuntivi dei Musei, Additional Services of Museums, Monuments and State Archaeological Areas [Additional Services of Museums, Monuments and State Archaeological Areas]* – Table 3. 2017, MiBAC.
Retrieved from
http://www.statistica.beniculturali.it/Servizi_aggiuntivi.htm

From these total data (the "own revenues" of the two Museums) the percentage of royalties deriving from additional services is calculated on the total "own revenues" of the two Museums.
From this series of calculations derive the following results:
- the royalties deriving from the SMS Museum from the activity of the many additional services activated in the Museum (and the relative revenues of the concessionaire) participate for percentages ranging between 4.99% of total

revenues in 2013 and 5.94% of total revenues in 2016 (with an annual average of 5.59%);

- the royalties deriving from the activity of the only additional service activated in the Museum (and the relative revenues of the concessionaire) to the GCM Museum participate for percentages ranging between 2.27% of total revenues in 2013 and 3.13% of total revenues in 2016 (with an annual average of 2.74%).

Percentage of Revenues of Museum from Royalties / Total Gross Revenue	2013	2014	2015	2016	Average percentage
SMS	4,99%	5,55%	5,87%	5,94%	5,59%
Gaio Cilnio Mecenate	2,27%	2,76%	2,78%	3,13%	2,74%

Table.14: Percentage of Revenues of Museum from Royalties in comparison with Total Gross Revenues of Santa Maria della Scala and Gaio Cilnio Mecenate (2013-2016).
Source: Data compiled by author

Between the two musuems the percentage of revenues derived from the royalties over the total gross profits of each museum are higher for each year for the museum of SMS demonstrating a bigger percentage in returns derived from the royalties of additional service concession. The average percentage calculated on the basis of these 4 years (2013-2016) shows two values that allow us to compare the two museums in more general terms. In fact, the SMS has an average of 5,59% of gains from royalties of additional services while the museums Gaio Cilnio Mecenate has an average of 2,74%, approximately half of the percentage.

4.8.5 Santa Maria della Scala and Galleria degli Uffizi: two different strategies of acquiring additional services.

The percentage of return to Superintendencies of SMS Museum in Siena, in comparison to the previous mentioned percentage of 3.6% for State Museums

rises in 2017 to 14.9% (€ 1.298.580[26] of ticket sales + € 228,545[27] of revenues from additional activities): for the Santa Maria della Scala of Siena, in the same year 2017, the share due to the Museum (being a municipal Museum, the share that for a State Museum is destined for the Superintendency, here it is instead due to the Municipal Administration) was in total equal to € 228,545, equal to 14.9% of the Museum's total revenues (tickets sold + share of revenue from additional services).

In 2016, for the SMS Museum from Siena, the proceeds from ticket sales were € 823,391[28] and the share of revenues from the activities from additional services was € 93,549[29], therefore equal to 10% of the Museum's entire revenues, however higher than State Museums average (3.6%).
The 2016 figure is lower than the figure recorded in 2017, when thanks to the important innovations introduced by the new management and the model that was introduced in the management of the Museum, the SMS Museum collects 1,298,580.00[30] euros from tickets sold and 228,545.00[31] euros by additional services, for a percentage equal to 17.5% of the total revenue of tickets sold.

A comparison between the additional services and the related revenues determined by the share of revenue from additional services (when the managers of the additional services "return" in percentage or in the rent to the Museum that allowed them to manage the business) of the SMS Museum of Siena and of the Galleria degli Uffizi indicates first of all that the Galleria degli

[26] Pitteri, D. (2019). Relazione di attività al 30 giugno 2018 (consegnata il 31 luglio 2018) [Activity report at 30 June 2018 (delivered on 31 July 2018)]. Siena, Italy: Management of Santa Maria della Scala.
[27] Pitteri, D. (2019). Relazione di attività al 30 giugno 2018 (consegnata il 31 luglio 2018) [Activity report at 30 June 2018 (delivered on 31 July 2018)]. Siena, Italy: Management of Santa Maria della Scala.
[28] Pitteri, D. (2019). Relazione di attività al 30 giugno 2018 (consegnata il 31 luglio 2018) [Activity report at 30 June 2018 (delivered on 31 July 2018)]. Siena, Italy: Management of Santa Maria della Scala.
[29] Pitteri, D. (2019). Relazione di attività al 30 giugno 2018 (consegnata il 31 luglio 2018) [Activity report at 30 June 2018 (delivered on 31 July 2018)]. Siena, Italy: Management of Santa Maria della Scala.
[30] Pitteri, D. (2019). Relazione di attività al 30 giugno 2018 (consegnata il 31 luglio 2018) [Activity report at 30 June 2018 (delivered on 31 July 2018)]. Siena, Italy: Management of Santa Maria della Scala.
[31] Pitteri, D. (2019). Relazione di attività al 30 giugno 2018 (consegnata il 31 luglio 2018) [Activity report at 30 June 2018 (delivered on 31 July 2018)]. Siena, Italy: Management of Santa Maria della Scala.

Uffizi" has activated individual tenders of additional services for the management of: audio-guides, bookshop, cafeteria, booking / presale, guided tours.

Siena has activated the same additional services, however adding the possibility of producing temporary exhibitions by the concessionaire, an activity not foreseen by the Galleria degli Uffizi, but I believe that the most significant element of difference and on which therefore to compare the results of the two management models is the fact that the Galleria degli Uffizi has chosen to make a single, specific tender for each additional service; the SMS Museum has instead chosen to make a global service tender, which would include a partnership formula between the Museum and the concessionaire.

In the following part, the thesis will therefore compare for each of the two Museums: the gross collections of the concessionaire for each additional service and the percentage derived from that collection at the Siena Museum or the Superintendency in the case of the Galleria degli Uffizi.

For the Galleria degli Uffizi:[32]

The subjects that manage the audio guides collected € 967.494 in 2017 and transferred to the Superintendency (the Museum of Arezzo is a State Museum and therefore the royalties are transferred to the MiBACT which in our comparison we make it correspond to the municipal administration of Siena) share royalties of € 222.523,62, equal to 23%. They collected € 4.831.140,85 from the bookshop activity, recognizing royalties to the Superintendency of € 991.940,84, equal to 20,53%. They collected € 2.184.198,13 for the cafeteria, recognizing royalties of € 297.845,20 to the Superintendency, for a percentage of 13,64%. They collected € 4.532.832 for booking tickets, recognizing royalties of € 256.392,92 to the Superintendency, for a percentage of 5,66%. They collected € 56.700 for the management of guided tours, recognizing royalties of € 784,53 to the Superintendency, for a percentage of approximately 1,38%.

[32]MiBAC. (2017). Servizi Aggiuntivi dei Musei, Additional Services of Museums, Monuments and State Archaeological Areas [Additional Services of Museums, Monuments and State Archaeological Areas], Table 3. Italy. http://www.statistica.beniculturali.it/Servizi_aggiuntivi.htm

Galleria degli Uffizi, Florence								
	Audio-guides	Bookshop / Gadgets	Cafeteria	Reservations / Presales	Restaurant / Self service	Guided tours	Exhibits	TOTALS
Gross revenues (Euro)	€ 967.494,00	€ 4.831.140,85	€ 2.184.198,13	€ 4.532.832,00	€ -	€ 56.700,00	€ -	€ 12.572.364,98
Superintendency fee (Euro)	€ 222.523,62	€ 991.940,84	€ 297.845,20	€ 256.392,92	€ -	€ 784,53	€ -	€ 1.769.487,11
Percentage	23,00%	20,53%	13,64%	5,66%	0,00%	1,38%	0,00%	14,07%

Fig.15: Percentage of Superintendecy fee on Gross revenues for each additional service (2017).
Source: Reprinted from *Servizi Aggiuntivi dei Musei, Additional Services of Museums, Monuments and State Archaeological Areas [Additional Services of Museums, Monuments and State Archaeological Areas]* – Table 3. 2017, MiBAC.
Retrieved from http://www.statistica.beniculturali.it/Servizi_aggiuntivi.htm.

Overall, the additional services of the Galleria degli Uffizi, which worked separately from each other, each with a different contract with the Superintendency, collected € 12,572,364.98 and paid the Superintendency 1,769,487.11 for a percentage average equal to 14.07%. As is evident, the percentages of royalties contractually established between the Galleria degli Uffizi and concessionaries are different for each of the additional services. This also happens for Siena but with different percentage values.

For Siena, Pitteri in the contract defines different royalty percentages for the different services: for audio-guide, bookshop and cafeteria 18% (probably because these activities represent the major source of revenue), for the guided tours 20% while for online booking services 20% of the surplus while on organization of exhibitions managed by the concessionary (Laboratori Spa). To these percentages in the contract with RTI the SMS Museum adds a canon of

location equal to 175,000 euros, which does not result from tables of the MiBACT for Galleria degli Uffizi.[33]

It is important to notice that between the additional services SMS Museum introduces the possibility for the concessionary to organize exhibitions in spaces offered by the Museum for temporary exhibitions, which does not happen in the Galleria degli Uffizi. This service is interesting because it provides that the cultural program of offer of the Museum is not only determined by the direction of the Museum but also by the concessionary to which not only a role of service but also of cultural partnership is recognized.

Proceeding with the comparison between the Galleria degli Uffizi and SMS Museum, it appears the gross revenues of the concessionaries and the percentages assigned to the Museum for the single additional services.

For the Museum of SMS Museum:

- for audio guides, an amount of € 9,838.24 from the operator, recognizing Museum royalties of € 1,770.88, equal to a percentage of 18%;
- for sales of the bookshop, from the operator an amount of revenue of € 55,212.65, recognizing Museum royalties of € 9,938.28, equal to a percentage of 18%;
- for sales of the cafeteria / restaurant, the operator will receive € 60,186.15 in revenue, recognizing Museum royalties of € 10,833.51, equal to a percentage of 18%;
- for bookings or presales, from the operator a revenue amount of € 71,432.46, recognizing Museum royalties of € 17,143.79, equal to a percentage of 24%;
- for guided tours, the operator will receive a revenue amount of € 1,662.90, recognizing Museum royalties of € 332.58, equal to a percentage of 20%;
- for the organization of temporary exhibitions proposed and managed by the concessionaire, a revenue amount of € 75,144.24, recognizing Museum royalties of € 13,525.96, equal to a percentage of 35%.

[33] Pitteri, D. (2019). Relazione di attività al 30 giugno 2018 (consegnata il 31 luglio 2018) [Activity report at 30 June 2018 (delivered on 31 July 2018)]. Siena, Italy: Management of Santa Maria della Scala

Museo Santa Maria della Scala, Siena								
	Audio-guides	Bookshop / Gadgets	Cafeteria	Reservations / Presales	Restaurant / Self service	Guided tours	Exhibits	TOTALS
Gross revenues (Euro)	€ 1.770,88	€ 9.938,28	€ 10.833,51	€ 17.143,79	€ -	€ 332,58	€ 13.525,96	€ 12.572.364,98
Superintendency fee (Euro)	€ 9.838,24	€ 55.212,65	€ 60.186,15	€ 71.432,46	€ -	€ 1.662,90	€ 75.144,24	€ 1.769.487,11
Percentage	18,00%	18,00%	18,00%	24,00%	0,00%	20,00%	35,00%	19,58%

Table.16: Percentage of Superintendecy fee on Gross revenues for each additional service (2017).
Source: Reprinted from *Relazione di attività al 30 giugno 2018 (consegnata il 31 luglio 2018) [Activity report at 30 June 2018 (delivered on 31 July 2018)]*. Pitteri, D. 2019, Management of Santa Maria della Scala.

Overall, the additional SMS Museum services, which were instead coordinated in the same temporary grouping of companies and therefore worked not separately as those of the Galleria degli Uffizi, collected € 273,476.64 and paid the Museum SMS Museum € 53,545 for an average percentage equal to 19.5%. The comparison between the two Museums shows that out of the total additional services, using a global service contract, Siena manages to produce a more advantageous percentage than that obtained by the Galleria degli Uffizi (19.5% versus 14.7%).

Between the two Museums, the percentages of royalties applied are very different. The SMS Museum applies a percentage on the audio guides of -5 points compared to the Galleria degli Uffizi, -2.5 on the bookshop, instead it is more expensive for the cafeteria (+4.4 points), reservations (+13.4 points), guided tours (+18.7 points). In addition to providing a percentage equal to 35% on an additional service (the organization of temporary exhibitions) that the Galleria degli Uffizi do not provide.

5. Results and Discussion.

In this part, the paper will list the main topics that emerged from the research and comparison of theses and management models of Italian Museums. The thesis tried to demonstrate how a pro-active management model, normally applied to private cultural enterprises, when applied to an Italian public Museum, which lack of a modern offer, immediately takes on a particularly innovative value and quickly determines successful results. The discussion therefore concerns the innovative model introduced in the Museum chosen as a case study (the characteristics of that model and its results, also by comparison with other similar Museums) and focuses on the advantages of introducing a variety of additional services and what is the most efficient way of implementing these.

5.1 The potential of additional services.

The concept of "additional services" was introduced into the Italian legislative system in 1993 by the Ronchey law and was further specified in the ““Code of Cultural and Landscape Heritage””, approved in 2004.

Article. 117 of the “Code of Cultural and Landscape Heritage” establishes that in Institutes and places of culture - indicated in art. 101 of the same Code - cultural assistance and hospitality services can be set up for the public, including: editorial and sales services; management of sales outlets and commercial use of reproductions of goods; reception services, including information, guide and didactic assistance, meeting centers; cafeteria, restaurant and cloakroom services; organization of exhibitions and cultural events, as well as promotional initiatives.

The "additional services" can be granted individually or in an integrated form, with cleaning, security and ticketing services.

Looking today at the results of those legislative innovations, it must be recognized that few Museums have adopted this possibility (only 157 State Museums out of 4,889 Museums) and that the economic results are not as significant as would have been expected (as from statistical data of the MIBACT, reported in the texts), certainly are lower than the results obtained in other

foreign Countries and Museums (as the research points out with data). The collaboration between public and private has not been so productive, with few exceptions, among which, precisely that of the Museum chosen as a case study in this work.

Additional services are a component of particular importance in the offer, management and budgets of the Museums; the presence of an articulated and wide range of additional services, determines in an Museum an environment that favors the visitor's propensity to spend (in addition to making the Museum more attractive and more complete the visit and the museum experience).

The results of this paper, calculated in the potential of each of the two Museums and in relation to their attractiveness and different possibilities, allow us to understand that Museums that have more additional services are able to attribute a greater percentage of gain on the total revenues of the major Museum: SMS Museum (5 additional services) with an average percentage of revenues from royalties over the total gross revenue of 5,59% and Gaio Cilnio Mecenate Museum (1 additional service) with 2,74%.

The comparison between the two Museums also makes it possible to report the revenues from the minimum royalties and the maximum in euros, recorded in the period considered, by the two Museums: the lowest revenue for the GCM Museum is in 2013 and is equal to € 374.99; the maximum revenue for the Museum is that of 2016, equal to € 509.92. For the SMS Museum, however, the minimum revenue is € 11,699.26 (2013) and the maximum € 27,074.66 (2016).

The comparison of the data shows that the additional services affect the budget of the Museums (they participate in determining the "own revenues") proportionally to their ability to produce revenues. The possibility of revenue generation by additional services is determined by the crossing of some factors:

- the presence of a complex (if not complete) series of additional services determines an environment that facilitates the visitor's propensity to spend (in addition of course to improve the offer and experience of the Museum); in the period analyzed the SMS Museum activated all the additional allowed services (the bookshop, but also audio-guides, cafeteria, reservations, guided tours, educational activities, temporary exhibitions), the GCM activated only the bookshop; the SMS Museum visitor was therefore able to choose from many different offers among the additional services and rewarded the Museum by

purchasing services and goods for an annual value, in 2016, of € 150,414.75; in the same year visitors to the GCM of Arezzo spent only € 9,444.92 on services and goods offered by the Museum;
The attractiveness of the Museum is measured by the amount of visitors who enter the Museum and are satisfied with the visit; but the quantity of visitors is determined above all by the quality of the collection of exhibited works and by the knowledge of the Museum and its works (consequence of reputation and promotional campaigns). The quality and quantity of the services that accompany the visitor and determine the quality of the experience and hospitality that the Museum offers the visitor is a factor that contributes to determining the success, memory, reputation, promotion of a Museum. The quality and quantity of additional services (catering, bookshop, cultural insights, facilitation of experience) not only statistically increases the possibility of revenues from these activities, but also determines an effect on the general attractiveness of the Museum.

This study by comparing the SMS Museum in Siena to the Museum Gaio Cilnio Mecenate in Arezzo, demonstrates that applying a wider range of additional services can lead to higher percentage profits derived from these activities in the overall gross revenues of the Museum. Discussing with the Director

5.2 The best way to implement additional services: global service tender.

The Director of SMS decides to engage in a global service, deciding to include in the same tender: a) services for which the administration intends to spend to buy exclusively the performance of employees (e.g.: the personnel that sells tickets at the ticket office, cleaning services…), as well as b) services for which it requires a fee (e.g.: restaurant, bookshop and all those activities that provide a business risk). Unifying the two different types of services the direction of the Museum proposes these businesses the risk of managing new activities offering the certainty of revenues in other activities.

It is clear that in the evaluation of the results of the comparison between the two museums (SMS and Galleria degli Uffizi) it is necessary to consider that differences can be found in many factors: the historicity of the contracts that have probably been in progress for many years between the concessionaries and the Galleria degli Uffizi; the different amount of visitors and therefore of ticket collection that the Galleria degli Uffizi produces compared to the SMS Museum (2,219,122 the Galleria degli Uffizi and instead 157,323 the SMS Museum); the different figures of tourist presence in the two cities (14,968,360 Florence and 1,055,000 Siena).

Of course, the different tourist, monumental and commercial appeal of the two cities should not be underestimated, as well as the different presence of famous masterpieces in the two Museums.

Therefore, despite all these substantial differences between the two Museums, the greatest advantage that derives from the SMS Museum from additional services is the global service that Siena has proposed to the concessionaire: a complex system of revenues, royalties and rental fees that is the Museum which the concessionaire considered advantageous as a whole to justify the agreement signed. Siena proposing the global service, proposes a quantity of services that require the involvement of many workers and employees, offering the concessionaire the possibility of producing margins on their contracts; in addition, the concessionaire is given the opportunity to also be an entrepreneur managing the cafeteria, bookshop, and exhibitions (the organization of exhibitions is a very rare possibility in this type of contract).

These last three activities can determine for the concessionaire earnings proportionate to the success of its action (the quality of the cafeteria, the richness of the bookshop, the attractiveness of the temporary exhibitions). In addition, the contract provides differentiated percentages for the different additional services that take into account and encourage the revenue target for the concessionaire. Being able to manage all these services, the concessionaire combines a pure work intermediation activity (for example providing cleaning staff) with a cultural and managerial responsibility for the Museum's front-line (ticket offices, bookshop and temporary exhibitions).

In this analysis is compared the SMS Museum with the Galleria degli Uffizi and demonstrated how SMS derives a higher percentage of revenue on additional services than that collected by Galleria degli Uffizi.

The decision of engaging in an integrated tender allowed the Director to have an average percentage gain of royalties in the revenues generated by additional services higher than that of the Galleria degli Uffizi. In the comparison presented the analysis demonstrates that the SMS Museum reached the average percentage of 19,58% while the Galleria degli Uffizi 14,07%. These results although very close, are also strongly significant since the SMS managed to have a higher percentage in royalties compared to an institution like that of Galleria degli Uffizi which has had contracts of additional service for many more years than SMS.

Certainly, the system of services through a global service initiated by the SMS Museum Museum of Siena produces advantages that prove themselves both in the regional and national comparison.

Every additional service requires time and attention to be managed at its best. More time and attention are furthermore necessary to manage the connections and the interactions between the single activities. When these activities are managed by external subjects a new problem arises: manage the relationship with the management of those activities. Having to deal with many different subjects at the same time can result hard and complicated since they all have different objectives and operate differently. Offering the management of these services to a single subject or union of companies, as it is the case for Siena, implies communicating with only one interlocutor which is responsible for directing all of the services it is in charge of.

Furthermore, grouping the management of all of these services under a single leader also resulted as a way of acquiring a big company of additional services to have a strong partner that was already structured and already had a clear internal organization. Having an agreement with such an organized company would have implied reducing risks of management and as a consequence major probability economic success. This allowed the administration of the Museum to avoid many problems and issues that would normally arise due to the differences in coordination between the services inside of the institution.

It is important to notice that in the business framework inclusion of additional services all of the services are not operating for their own interest, but they are interdependent. For example the restaurant and the bar want the affluency of the Museum to be constant across the week, the bookshop asks to have different types of people that buy their books, asking the Museum to do activities that call different types of visitors but at the same time the Museum knows that for visitors to come back once again they must have had an overall positive experience. As I mentioned above if there is not a common coordination between the different services there is a lower communication and doing business in the same environment can result not being as profitable as it could be. In the case of Siena these services, being coordinated in a centralized way and not separately can push who manages them to make them work better especially if the contract is based on a relationship of percentage gains that services return to the Museum. In fact, the contract has a stable fee plus a percentage between 18 and 24 percent based on what they collect in money. In this way every additional service keeps the collections, giving only a small percentage to the Museum, so has all interests in making the service work. This promotes heavily collaboration and coordination between the businesses creating an environment of cooperation among them. The winner of this tender has the interest in making all of the different functions of the Museum work.
For these reasons working on a unique tender for all services represented an entrepreneurial vision more advantageous then fragmenting every single service.

5.3 Relation to prior work.

All interventions and literature on the subject agree on the need to evolve the offer and management system of Italian Museums, but normally they do not call into question the management of Italian Museums, both public and civic. In this regard, see the studies and proposals of ICOM on the organization of Museums, the functions, skills and competences of the operators, starting from the 2005 Museum Professions Charter up to the drafting of the Notebook entitled

Professionalism and essential functions of the Museum in the light of the Reform of the State Museums, based on the description of the working processes. This thesis refers more to the study “Italian Museums", edited by IULM and UNESCO, with the Ministry for Cultural Heritage and Activities, for Aspen Institute Italy, 2012, where the limits of the Museum system are noted and the need for a change in management methodology, which must be more innovative, open to experimenting with methods different from those to which management has become accustomed over time, to take a cue from experience and private practice, to bring in the field of public management different and more efficient development tools than those normally used. The change or integration of managerial staff from the private sector into the management charts of Italian public Museums could be an important first step towards adapting the Italian system to international standards.

5.4 Validity of work.

This work is based entirely on statistical data obtained from tables and analyzes conducted by the major Italian public and private bodies and institutions. It is also based on direct interviews that the Director of the Museum that it’s chosen as a case study (SMS Museum of Siena) several times gave the possibility to conduct for this thesis. The results, information and conclusions that can be drawn from this work serve to demonstrate the need to change the point of view within Museums, bringing a new management method which could heavily rely upon additional services to generate more revenue. This thesis is supported on the basis of objective data, experiences happened in close years and through statistical comparisons at different levels (local, regional, national and international).

6. Conclusion.

The thesis was intended to demonstrate that additional services are an important resource in the offer and budgets of a museum and their management is more effectively entrusted in the form of global service.
The thesis described the Italian museum system, its potential and its limits, to introduce and demonstrate the effectiveness of some innovative management techniques implemented by the Santa Maria della Scala museum in Siena. The new methodologies were part of a management strategy introduced by the change of direction of the Museum and resulted in a strong implementation of the additional services, within a development strategy that also included other actions (of which the most symbolic one was described : the partnership activated with the subject who until then had been the Museum's first competitor, the city's Cathedral).

The successful results derived from the innovations introduced in this museum with the change of direction, have been compared with the results of other similar institutions in the same region, to demonstrate the effectiveness of the additional services and their impact on the museum institution's revenues, in absolute terms, considering them also as elements that qualify the visitor's experience, producing value and reputation for the Museum itself.
From the examination of the data collected through the interviews granted by the Director who introduced the innovative turning point in the management of the Museum, from the reading of the internal reports of the Museum itself, from the published data on the results and revenues of the State Museums and from the analyzes of the national Institutes and Centers of statistical research, the thesis wanted to bring elements to demonstrate how an innovative and courageous management policy, very oriented towards collaboration and management optimization, brings great advantages to Museums.
These positive results for the SMS Museum have also been achieved thanks to an innovative strategy for the inclusion of additional services that has been studied in this thesis.
The results of the Siena Museum were compared with the results of a State Museum of Tuscany (based in Arezzo, a city comparable with Siena by type of

tourism, size, history, collections exhibited). The difference between the two museums concerned the additional services: complete, articulated, numerous those of Siena, only one (a bookshop) that of Arezzo. The comparison carried out on the statistical tables of the Italian Ministry shows that the quantitative expansion of the services offered to the visitor entails significant improvements in the performance of the Museum, both in terms of royalties from additional services as well as in terms of revenues from tickets sold.
The additional services are a component of particular importance in the offer, management and budgets of the Museums; the presence of an articulated and wide range of additional services, determines an environment inside a museum that favors the visitor's propensity to spend (in addition to making the museum more attractive and more complete the experience of visiting the museum). The comparison made on the revenue data in the years between 2013 and 2016, between the SMS of Siena (which in those years developed all the additional services allowed) and the GCM of Arezzo (which in the same years opened only one service additional - the bookshop) demonstrates the different result of the two museums, both in percentage terms and in terms of absolute revenues.

The thesis has then tried to understand whether the quality of the revenue performance of the additional services in favor of the Museum's budgets is determined by the revenue efficiency of each service; that is, if the different services are coordinated with each other, or rather managed by the same subject, they produce better results. The work wondered if a global service tender, compared to a set of tenders dedicated to different concessionaires, encourages coordination and mutual support between the different services, making their business more profitable.

To answer this question, the research first described what is meant by global service and how this innovative tender mechanism is more profitable than the traditional method. Then he compared the results of the SMS Museum (which has additional services integrated into a single global offer of services) with the Uffizi Gallery Museum (which acquired services through single tenders and does not have a single integrated manager of all its services).

The interview with the Director of the SMS (of which the paper contains extensive extracts) and the comparison of the data collected from various public and statistical sources (the different economic results, of paying visitors, of gross receipts, of revenues from royalties of the SMS and the Uffizi Gallery, in the same number of years) have allowed us to demonstrate that the choice to assign the management of additional services with the formula of the global service, rather than fragmentation into individual concessions, certainly allows negotiating better conditions in favor of both of the Museum than of the concessionaire, obtaining better results in terms of gross revenues and related royalties.

Through global service management, the concessionaire manages all the services (also through different companies, but coordinated with each other and grouped in an RTI - temporary grouping of companies) and therefore has the interest that each of the activated services brings value to the others. Therefore, each of the services develops a quality of the offer not only to improve its revenues, but also because it is urged by the other services to improve its performance and to promote, in addition to its own service, the others present inside the Museum. The data on revenue between the Uffizi Gallery, whose additional services are entrusted to different subjects not coordinated with each other, and the SMS, whose additional services are all managed by a single supplier and in an integrated offer, show that the coordination of the offer multiplies the result potential of this offer.

The presence of a complex and complete series of additional services, acquired through a global tender, allows the Museums to obtain qualitative advantages and to negotiate advantageous conditions, which produce better economic results, as well as a better service offered to the visitor. A management that approaches the large theme of additional resources with a private and entrepreneurial character, which each Museum must be able to acquire in addition to the revenues from ticket sales, to improve the spending possibilities it needs, should be a goal that affects the whole Italian museum system. Out of 4,889 museums in Italy, only 157 are equipped with additional services, sometimes even reduced to a single service, therefore not all equally effective. The thesis has tried to demonstrate how the introduction of these services (in

their completeness, with global service tenders, in the framework of a strategic development plan that also include partnership policies and collaborative relationships with the territory and local competitors) could bring enormous advantages to the museum system, to the visitor and to the cities for which the Museum is always a central subject in the tourism promotion and in the identity production of the city itself.

7. References

Online References – Last accessed: 10.05.2020

“Art Bonus. Chi è e a chi è destinato” [Art bonus. What is it and to whom is it destined]. (2016). Italy: Auxilia Finance Blog. https://www.auxiliafinance.it/auxilia-blog/art-bonus#).

Brunetti, M. (2017). Uno sguardo internazionale: il sistema museale britannico e i musei italiani [An international perspective: the British museum system and Italian museums]. Italy: Pandora Rivista. https://www.pandorarivista.it/articoli/musei-italiani/

Camera dei Deputati. (2016-2018). Temi parlamentali XVII Legislatura [Parliamentary issues XVII Legislature]. Italy. https://www.camera.it/leg17/561?appro=i_servizi_aggiuntivi_negli_istituti_e_nei_luoghi_di_cultura.

Dicorato, L. (2018). Brescia Musei, stop all’esternalizzazione [Brescia Museums, stop outsorcing]., Brescia, Italy: Bresciaoggi. https://www.bresciaoggi.it/territori/città/brescia-musei-stop-all-esternalizzazione-1.6833737.

“Daniele Pitteri”. (2018). Italy: Wikipedia. https://it.wikipedia.org/wiki/Daniele_Pitteri

Da Rold, C. (2018). *Più di tre quarti dei musei non fa più di 10 mila visitatori all’anno [More than three quarters of Museums make no more than 10,000 visitors a year].* IlSole24Ore. https://www.infodata.ilsole24ore.com/2018/08/02/piu-tre-quarti-dei-musei-non-piu-10-mila-visitatori-allanno-perche/.

Istat. (2017). Musei, aree archeologiche e monumenti in Italia [Museums, archaeological areas and monuments in Italy]. Italy. https://www.istat.it/it/archivio/226510

Jalla D. (2015). La riforma dei musei statali [The reform of State Museums]. Il giornale delle Fondazioni. http://www.ilgiornaledellefondazioni.com/content/la-riforma-dei-musei-statali-italiani.

Mibac. (2014). Organizzazione e funzionamento dei musei statali all'art.1 [Organization and operation of state museums in art.1]. https://www.beniculturali.it/mibac/export/MiBAC/sito-MiBAC/Contenuti/Ministero/visualizza_asset.html_1947521712.html

MiBAC. (2017) a. Servizi Aggiuntivi dei Musei, Additional Services of Museums, Monuments and State Archaeological Areas [Additional Services of Museums, Monuments and State Archaeological Areas], Table 3. Italy. http://www.statistica.beniculturali.it/Servizi_aggiuntivi.htm

Mibac, Polo museale della Toscana. (2017) b. Arezzo – Museo Archeologico Gaio Cilnio Mecenate [Arezzo – Archeological Museum Gaio Cinlio Mecenate]. Italy. http://www.polomusealetoscana.beniculturali.it/index.php?it/196/arezzo-museo-archeologico-nazionale-gaio-cilnio-mecenate

Mibact. (2018). Musei italiani 2014 – 2017 [Italian Museums 2014 - 2017]. Italy. https://www.beniculturali.it/mibac/multimedia/MiBAC/documents/1510560877861_BROCHURE_12nov.pdf

"Musei da record: 50 milioni di visitatori e 200 milioni di collezioni" [Record-breaking Museums: 50 million visitors and 200 million collections]. (2018). IlSole24Ore. Retrieved from https://www.ilsole24ore.com/art/musei-record-50-milioni-visitatori-e-200-milioni-incassi-AENfbGdD.

Paolucci, A. (2010). Una politica per I beni culturali. Treccani. http://www.treccani.it/enciclopedia/una-politica-per-i-beni-culturali_%28XXI-Secolo%29/.

Pirrelli, M. (2019) a. *Nel 2018 nei musei statali +5 milioni di visitatori e +35,4 milioni di introiti [In 2018 in the state museums +5 million visitors and +35.4 million of revenues].* Italy: IlSole24Ore. https://www.ilsole24ore.com/art/nel-2018-musei-statali-5-milioni-visitatori-e-354-milioni--introiti--ABtKwvUB

Pirrelli M. (2019) b. *Musei Italiani crescono i visitatori, ma ancora troppo concentrati nelle destinazioni top [Italian Museums visitors grow, but still too concentrated in the top destinations].* IlSole24Ore. Retrieved from https://www.ilsole24ore.com/art/musei-Italiani-crescono-visitatori-ma-ancora-troppo-concentrati-destinazioni-top--AF1qwXC

Ronchi, P. (2016). Contratti Pubblici di Concessione [Public Concession Agreements]. Italy: Consulting Network. http://www.confcooperativesardegna.it/wp-content/uploads/2016/07/ICN-Contratti-Pubblici-di-Concessione.pdf.

Regione Toscana. (2017). Movimento turisti nelle strutture ricettive e struttura dell'offerta: dati 2017 [Movement of tourists in accommodation facilities and offer structure: 2017 data]. Tuscany, Italy. https://www.regione.toscana.it/-/movimento-turisti-nelle-strutture-ricettive-e-struttura-dell-offerta-dati-2017

Stella, G.A. (2013). *Tutti i musei pubblici d'Italia guadagnano meno del Louvre [All public Museums in Italy earn less than the Louvre].* Corriere della Sera. https://www.corriere.it/cronache/13_aprile_11/tutti-musei-pubblici-italia-guadagnano-meno-louvre-26-euro_d15f2bc0-a266-11e2-b92e-cf915efd17c3.shtml

Literature References:

Aspen Institute Italia. (2013). I sistemi museali italiani [The italian museum systems]. Italy.

IULM & UNESCO. (2012). I Musei Italiani [Italian Museums]. Italy.

Amirante, F. et al. (2019). Attraverso gli occhi degli altri: un progetto di accessibilità per il Mann [Through the eyes of others: an accessibility project for the Mann]. Italy.

Amato, A. et al. (1972). Economia e diritto del terziario [Economics and law of the tertiary sector]. Italy: Franco Angeli

Beretta, E. et al. (2019). La valorizzazione del patrimonio artistico e culturale in Italia: confronti internazionali, divari territoriali, problemi e prospettive [The enhancement of the artistic and cultural heritage in Italy: international comparisons, territorial gaps, problems and perspectives], Italy: Banca d'Italia.
OECD\ICOM. (2019). Cultura e sviluppo locale: massimizzare l'impatto [Culture and local development: maximizing the impact]. Italy.

Loulanski, T. (2006). Revising the Concept of Cultural Heritage: The Argument for a Functional Approach.Inernational Journal of Cultural Property.

Montanari, T. (2017). Contro le mostre [Against exhibitions]. Segrate, Italy: Giuliano Einaudi editore.

Pitteri, D. (2019). Relazione di attività al 30 giugno 2018 (consegnata il 31 luglio 2018) [Activity report at 30 June 2018 (delivered on 31 July 2018)]. Siena, Italy: Management of Santa Maria della Scala.

PricewaterhouseCoopers. (2009). Il valore dell'arte: una prospettiva economica e finanziaria

[The value of art: an economic and financial perspective]. Italy.

Quaglia, R. (2018). Bravi, ma basta! [Good, but enough!]. Napoli, Italy: Editoriale Scientifica.

Solima, L. (2018). Management per l'impresa culturale Mann [Management for the cultural enterprise]. Rome, Italy: Carocci Editore.

Solima, L. (2018) Imprese culturali, industrie culturali e industrie creative: dalle relazioni di sistema a un sistema di relazioni [Cultural enterprises, cultural industries and creative industries: from system relations to a system of relations]. Milan, Italy: Wolters Kluwer.

Solima, L. (2017). Innovare la progettazione integrata. Prime riflessioni sull'avviso pubblico Mibact-Anci 'progettazione per la cultura [Innovate integrated design. First reflections on the public notice Mibact-Anci 'planning for culture]. Rome, Italy: Gangemi editore.

Solima, L. (2015). I musei e la progettazione partecipata. L'esperienza dei musei nazionali di Lucca in un contest multiculturale [Museums and participatory planning. The experience of the national museums of Lucca in a multicultural contest]. Macerata, Italy: Capitale culturale.

Appendix 1:

Sworn Declaration

Being aware that making a false declaration is an offence punishable by law and being aware of the legal consequences of this for the examination process, which go as far as exclusion from it in the event of cheating or the attempt to cheat in accordance with the Examination Rules of ESCP Europe Wirtschaftshochschule Berlin e.V. ("ESCP Europe"), I hereby undertake the following sworn declaration to ESCP Europe:

I have written the thesis entitled

"The role of generating new revenue streams
in the management of museums.
THE CASE OF THE SANTA MARIA
DELLA SCALA MUSEUM."

entirely by myself and independently and have used no other than the sources and resources named. Further, all the quotations and citations – including tables, maps and figures – are clearly marked as such. This decla- ration includes the data accessed on the internet. The thesis has not been presented to any other examining body; nor has it been published in whole or in part.

Furthermore, I grant ESCP Europe the right, under the provisions of §31 of German copyright law (Urheberrechtsgesetz), to use the thesis for the purpose of marking and assessing it as well as examining it from the point of view of plagiarism. This right to use the thesis includes the right of ESCP Europe to commission a third party to undertake the plagiarism check on behalf of ESCP Europe. The third party is subject to the same legal require- ments on data protection and confidentiality as ESCP Europe.

Quaglia, Enrico

Mogliano Veneto, 11th May 2020

Appendix 2:

Additional Affirmation

Hereby I confirm that I will not give or sell this thesis for publication to any institution. Furthermore I will not publish this thesis in the Internet.

In the case that I plan to publish this thesis I can only do so with written consent of my supervisor.

Quaglia, Enrico

.....

[Name, First Name]

Mogliano Veneto, 11th May 2020

.....

[Place, Date & Signature]